Descendants of Sarah Ann Walker- www.cocker.id.au December 2014

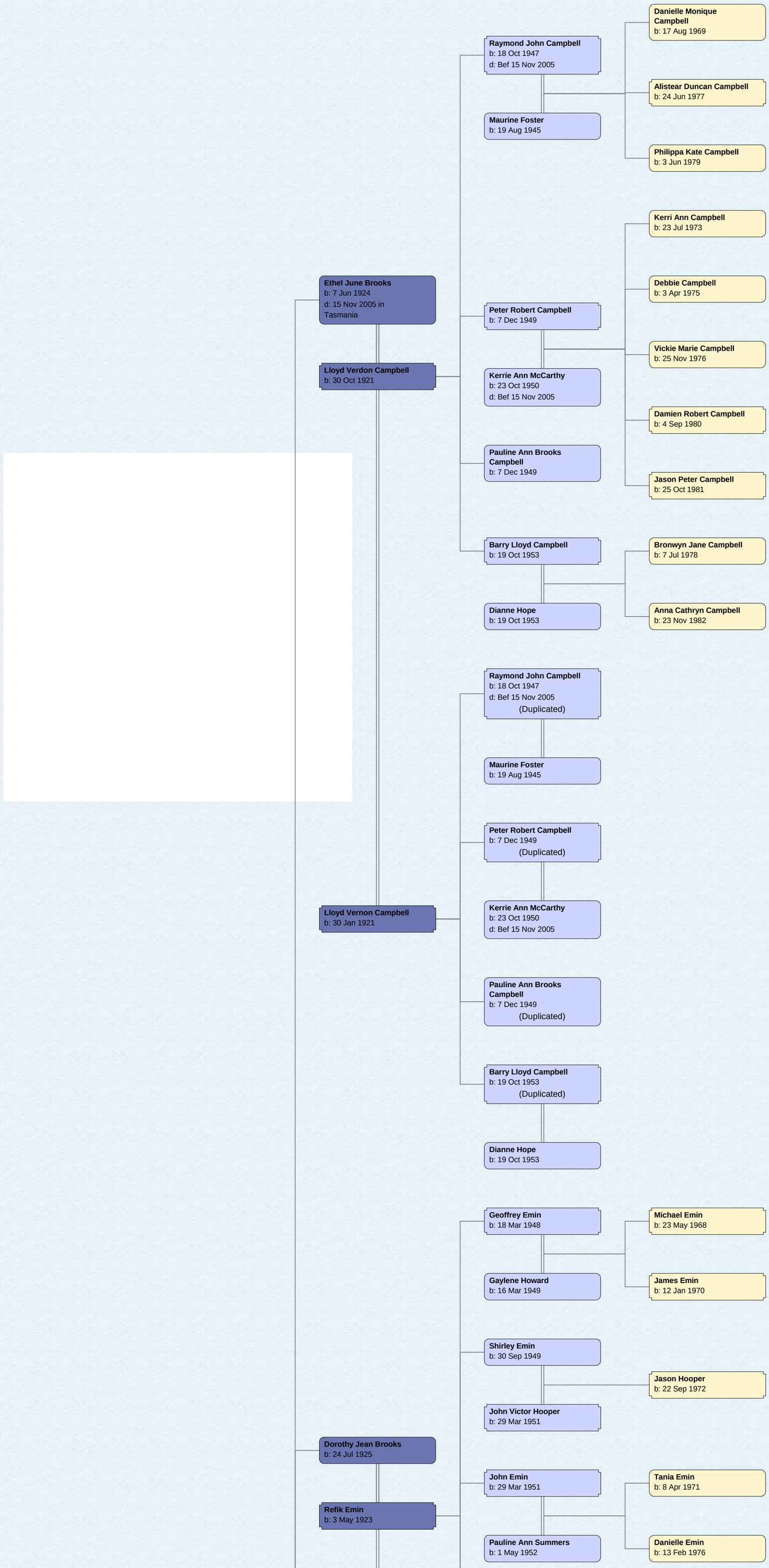

Shane Emin
b: 15 Apr 1954
Patrick Emin
b: 10 May 1957
Rebecca Emin
b: 8 Jul 1980
Debbie Boxhall
b: 13 Mar 1957
Jessica Emin
b: 25 Mar 1984
Ethel Nellie Dobson
b: 11 Apr 1900 in Pine Road, near Penguin
d: 1 Jan 1977
Geoffrey Emin
b: 18 Mar 1948
(Duplicated)
Patrick Brooks
b: 17 Mar 1898 in Oatlands
d: 11 Nov 1975
Gaylene Howard
b: 16 Mar 1949
Shirley Emin
b: 30 Sep 1949
(Duplicated)
John Victor Hooper
b: 29 Mar 1951
Tom (Refik) Emin
b: 3 May 1923
John Emin
b: 29 Mar 1951
(Duplicated)
Pauline Ann Summers
b: 1 May 1952
Shane Emin
b: 15 Apr 1954
(Duplicated)
Patrick Emin
b: 10 May 1957
(Duplicated)
Debbie Boxhall
b: 13 Mar 1957
Brian John Adams
b: 11 Jul 1951
Dale Yardley Adams
b: 4 Oct 1978
Denise Kckinnon
b: 16 Aug 1951
Ainsley Kate Adams
b: 15 Apr 1982
Dale Yardley Adams
b: 4 Oct 1978
(Duplicated)
Denise McKinnon
b: 16 Aug 1951
Ainsley Kate Adams
b: 15 Apr 1982
(Duplicated)
Patricia Mary Brooks
b: 16 Feb 1928
Leonard James Adams
b: 15 Aug 1953
Henry John Adams
b: 22 Oct 1925
Graeme Patrick Adams
b: 16 Jan 1955
Gail Janice Membry
b: 8 Jun 1954
Barbara Robyn Adams
b: 11 Feb 1959
Shaun David Brown
b: 7 Mar 1983
Michael Richard Brown
b: 17 Oct 1955
Michael Wayne McEwin
b: 1 Oct 1950
Philip McEwin
b: 18 Mar 1970
Anne Bennett
b: 26 Jan 1951
Anita McEwin
b: 29 Sep 1972
Leon Patrick McEwin
b: 8 Sep 1954
Joyce May Brooks
b: 5 Jul 1929
Marilyn Ethel McEwin
b: 4 Mar 1955
Tony Sturzaker
b: 26 May 1973
William James McEwin
b: 26 Sep 1920
Trevor Neil Sturzaker
b: 25 Jun 1952
Paul Sturzaker
b: 19 Dec 1976
Leonard John Brooks
b: 15 Aug 1931
d: Aug 1982
Garry Mathews
b: 1 Feb 1979

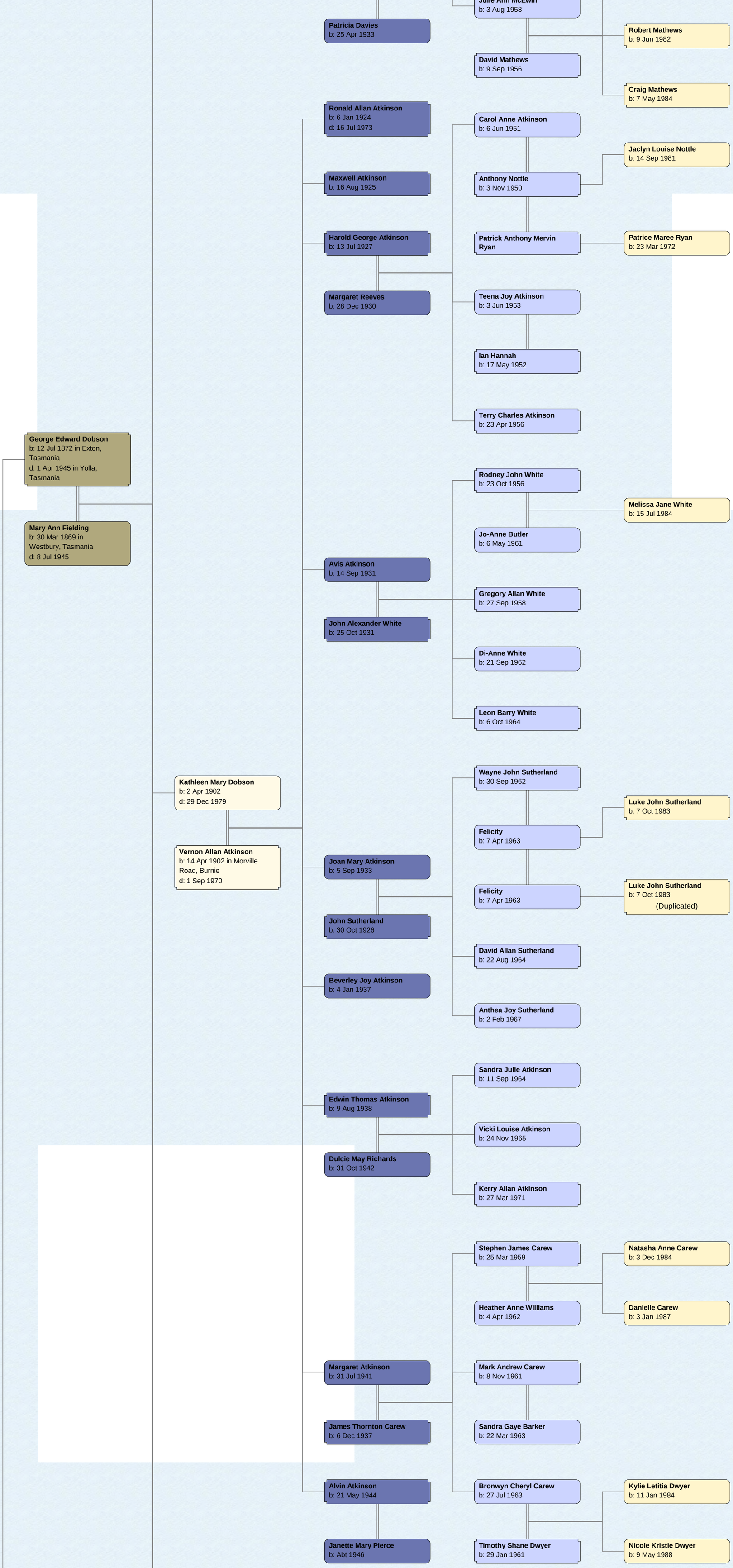
Patricia Davies
b: 25 Apr 1933
Julie Ann McEwin
b: 3 Aug 1958
Robert Mathews
b: 9 Jun 1982
David Mathews
b: 9 Sep 1956
Craig Mathews
b: 7 May 1984
Ronald Allan Atkinson
b: 6 Jan 1924
d: 16 Jul 1973
Carol Anne Atkinson
b: 6 Jun 1951
Jaclyn Louise Nottle
b: 14 Sep 1981
Maxwell Atkinson
b: 16 Aug 1925
Anthony Nottle
b: 3 Nov 1950
Harold George Atkinson
b: 13 Jul 1927
Patrick Anthony Mervin Ryan
Patrice Maree Ryan
b: 23 Mar 1972
Margaret Reeves
b: 28 Dec 1930
Teena Joy Atkinson
b: 3 Jun 1953
Ian Hannah
b: 17 May 1952
Terry Charles Atkinson
b: 23 Apr 1956
George Edward Dobson
b: 12 Jul 1872 in Exton, Tasmania
d: 1 Apr 1945 in Yolla, Tasmania
Rodney John White
b: 23 Oct 1956
Melissa Jane White
b: 15 Jul 1984
Mary Ann Fielding
b: 30 Mar 1869 in Westbury, Tasmania
d: 8 Jul 1945
Jo-Anne Butler
b: 6 May 1961
Avis Atkinson
b: 14 Sep 1931
Gregory Allan White
b: 27 Sep 1958
John Alexander White
b: 25 Oct 1931
Di-Anne White
b: 21 Sep 1962
Leon Barry White
b: 6 Oct 1964
Kathleen Mary Dobson
b: 2 Apr 1902
d: 29 Dec 1979
Wayne John Sutherland
b: 30 Sep 1962
Luke John Sutherland
b: 7 Oct 1983
Felicity
b: 7 Apr 1963
Vernon Allan Atkinson
b: 14 Apr 1902 in Morville Road, Burnie
d: 1 Sep 1970
Joan Mary Atkinson
b: 5 Sep 1933
Felicity
b: 7 Apr 1963
Luke John Sutherland
b: 7 Oct 1983
(Duplicated)
John Sutherland
b: 30 Oct 1926
David Allan Sutherland
b: 22 Aug 1964
Beverley Joy Atkinson
b: 4 Jan 1937
Anthea Joy Sutherland
b: 2 Feb 1967
Sandra Julie Atkinson
b: 11 Sep 1964
Edwin Thomas Atkinson
b: 9 Aug 1938
Vicki Louise Atkinson
b: 24 Nov 1965
Dulcie May Richards
b: 31 Oct 1942
Kerry Allan Atkinson
b: 27 Mar 1971
Stephen James Carew
b: 25 Mar 1959
Natasha Anne Carew
b: 3 Dec 1984
Heather Anne Williams
b: 4 Apr 1962
Danielle Carew
b: 3 Jan 1987
Margaret Atkinson
b: 31 Jul 1941
Mark Andrew Carew
b: 8 Nov 1961
James Thornton Carew
b: 6 Dec 1937
Sandra Gaye Barker
b: 22 Mar 1963
Alvin Atkinson
b: 21 May 1944
Bronwyn Cheryl Carew
b: 27 Jul 1963
Kylie Letitia Dwyer
b: 11 Jan 1984
Janette Mary Pierce
b: Abt 1946
Timothy Shane Dwyer
b: 29 Jan 1961
Nicole Kristie Dwyer
b: 9 May 1988
Hazel Annie Dobson
b: 24 Mar 1905 in Penguin
d: 10 Oct 1976
Janne Gaylene Whiteley
b: 18 Aug 1959
Geoffrey Eugene Whiteley
b: 21 Nov 1930

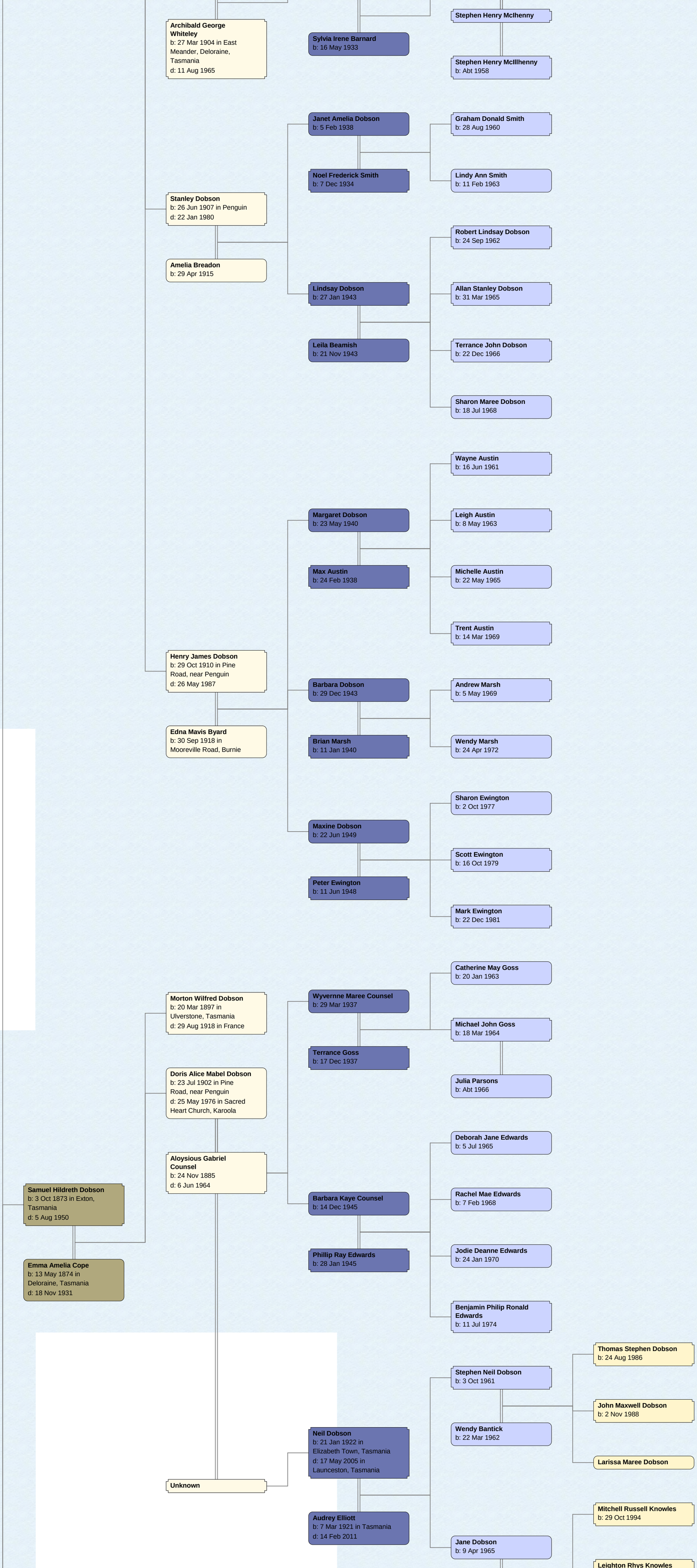
Archibald George Whiteley
b: 27 Mar 1904 in East Meander, Deloraine, Tasmania
d: 11 Aug 1965
Sylvia Irene Barnard
b: 16 May 1933
Stephen Henry McIhenny
Stephen Henry McIIhenny
b: Abt 1958
Stanley Dobson
b: 26 Jun 1907 in Penguin
d: 22 Jan 1980
Amelia Breadon
b: 29 Apr 1915
Janet Amelia Dobson
b: 5 Feb 1938
Noel Frederick Smith
b: 7 Dec 1934
Graham Donald Smith
b: 28 Aug 1960
Lindy Ann Smith
b: 11 Feb 1963
Lindsay Dobson
b: 27 Jan 1943
Leila Beamish
b: 21 Nov 1943
Robert Lindsay Dobson
b: 24 Sep 1962
Allan Stanley Dobson
b: 31 Mar 1965
Terrance John Dobson
b: 22 Dec 1966
Sharon Maree Dobson
b: 18 Jul 1968
Henry James Dobson
b: 29 Oct 1910 in Pine Road, near Penguin
d: 26 May 1987
Edna Mavis Byard
b: 30 Sep 1918 in Mooreville Road, Burnie
Margaret Dobson
b: 23 May 1940
Max Austin
b: 24 Feb 1938
Wayne Austin
b: 16 Jun 1961
Leigh Austin
b: 8 May 1963
Michelle Austin
b: 22 May 1965
Trent Austin
b: 14 Mar 1969
Barbara Dobson
b: 29 Dec 1943
Brian Marsh
b: 11 Jan 1940
Andrew Marsh
b: 5 May 1969
Wendy Marsh
b: 24 Apr 1972
Maxine Dobson
b: 22 Jun 1949
Peter Ewington
b: 11 Jun 1948
Sharon Ewington
b: 2 Oct 1977
Scott Ewington
b: 16 Oct 1979
Mark Ewington
b: 22 Dec 1981
Morton Wilfred Dobson
b: 20 Mar 1897 in Ulverstone, Tasmania
d: 29 Aug 1918 in France
Doris Alice Mabel Dobson
b: 23 Jul 1902 in Pine Road, near Penguin
d: 25 May 1976 in Sacred Heart Church, Karoola
Samuel Hildreth Dobson
b: 3 Oct 1873 in Exton, Tasmania
d: 5 Aug 1950
Emma Amelia Cope
b: 13 May 1874 in Deloraine, Tasmania
d: 18 Nov 1931
Aloysious Gabriel Counsel
b: 24 Nov 1885
d: 6 Jun 1964
Wyvernne Maree Counsel
b: 29 Mar 1937
Terrance Goss
b: 17 Dec 1937
Catherine May Goss
b: 20 Jan 1963
Michael John Goss
b: 18 Mar 1964
Julia Parsons
b: Abt 1966
Barbara Kaye Counsel
b: 14 Dec 1945
Phillip Ray Edwards
b: 28 Jan 1945
Deborah Jane Edwards
b: 5 Jul 1965
Rachel Mae Edwards
b: 7 Feb 1968
Jodie Deanne Edwards
b: 24 Jan 1970
Benjamin Philip Ronald Edwards
b: 11 Jul 1974
Unknown
Neil Dobson
b: 21 Jan 1922 in Elizabeth Town, Tasmania
d: 17 May 2005 in Launceston, Tasmania
Audrey Elliott
b: 7 Mar 1921 in Tasmania
d: 14 Feb 2011
Stephen Neil Dobson
b: 3 Oct 1961
Wendy Bantick
b: 22 Mar 1962
Thomas Stephen Dobson
b: 24 Aug 1986
John Maxwell Dobson
b: 2 Nov 1988
Larissa Maree Dobson
Jane Dobson
b: 9 Apr 1965
Mitchell Russell Knowles
b: 29 Oct 1994
Leighton Rhys Knowles

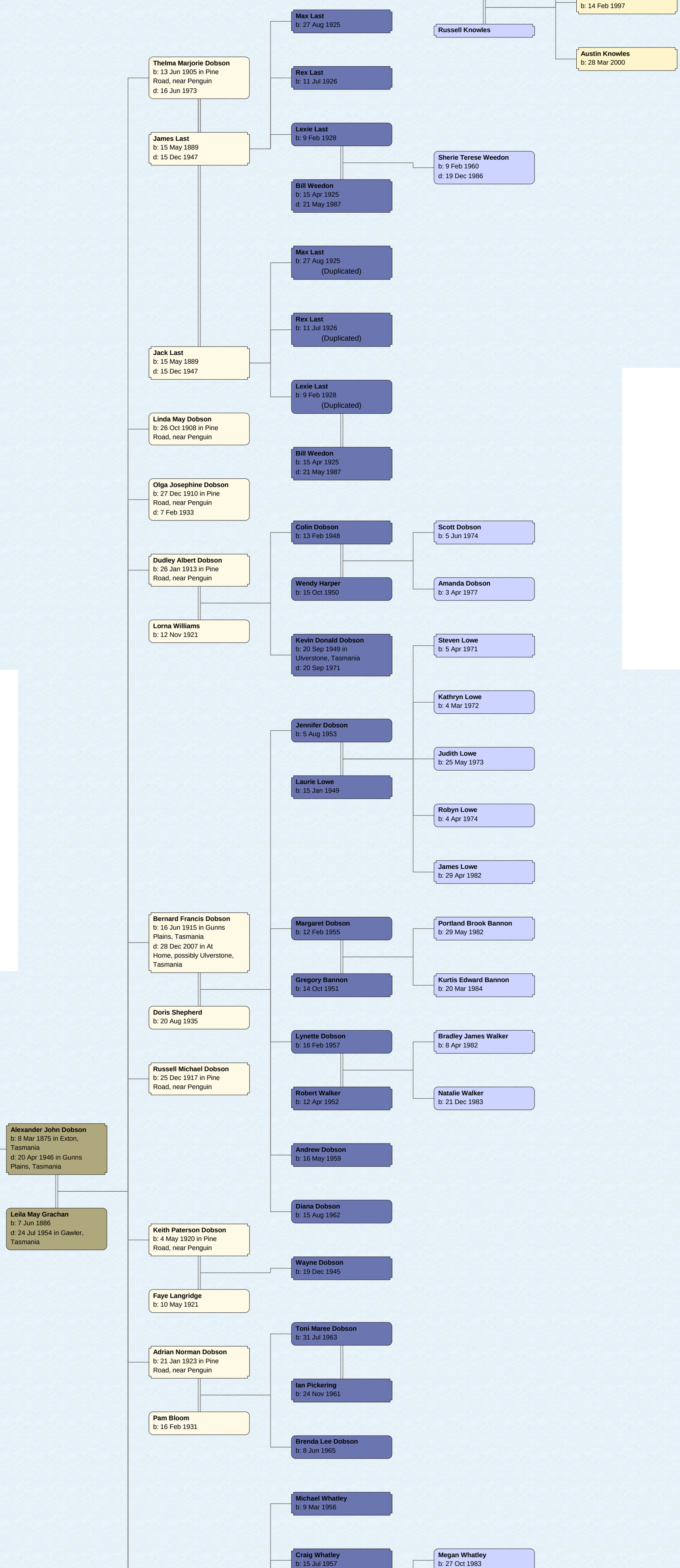
Alexander John Dobson
b: 8 Mar 1875 in Exton, Tasmania
d: 20 Apr 1946 in Gunns Plains, Tasmania
Leila May Grachan
b: 7 Jun 1886
d: 24 Jul 1954 in Gawler, Tasmania
Bernard Francis Dobson
b: 16 Jun 1915 in Gunns Plains, Tasmania
d: 28 Dec 2007 in At Home, possibly Ulverstone, Tasmania
Doris Shepherd
b: 20 Aug 1935
Margaret Dobson
b: 12 Feb 1955
Portland Brook Bannon
b: 29 May 1982
Gregory Bannon
b: 14 Oct 1951
Kurtis Edward Bannon
b: 20 Mar 1984
Lynette Dobson
b: 16 Feb 1957
Bradley James Walker
b: 8 Apr 1982
Robert Walker
b: 12 Apr 1952
Natalie Walker
b: 21 Dec 1983
Andrew Dobson
b: 16 May 1959
Diana Dobson
b: 15 Aug 1962
Keith Paterson Dobson
b: 4 May 1920 in Pine Road, near Penguin
Faye Langridge
b: 10 May 1921
Wayne Dobson
b: 19 Dec 1945
Adrian Norman Dobson
b: 21 Jan 1923 in Pine Road, near Penguin
Pam Bloom
b: 16 Feb 1931
Toni Maree Dobson
b: 31 Jul 1963
Ian Pickering
b: 24 Nov 1961
Brenda Lee Dobson
b: 8 Jun 1965
Michael Whatley
b: 9 Mar 1956
Craig Whatley
b: 15 Jul 1957
Megan Whatley
b: 27 Oct 1983
Russell Michael Dobson
b: 25 Dec 1917 in Pine Road, near Penguin
Jack Last
b: 15 May 1889
d: 15 Dec 1947
Max Last
b: 27 Aug 1925 (Duplicated)
Rex Last
b: 11 Jul 1926 (Duplicated)
Lexie Last
b: 9 Feb 1928 (Duplicated)
Bill Weedon
b: 15 Apr 1925
d: 21 May 1987
Linda May Dobson
b: 26 Oct 1908 in Pine Road, near Penguin
Olga Josephine Dobson
b: 27 Dec 1910 in Pine Road, near Penguin
d: 7 Feb 1933
Dudley Albert Dobson
b: 26 Jan 1913 in Pine Road, near Penguin
Lorna Williams
b: 12 Nov 1921
Colin Dobson
b: 13 Feb 1948
Scott Dobson
b: 5 Jun 1974
Wendy Harper
b: 15 Oct 1950
Amanda Dobson
b: 3 Apr 1977
Kevin Donald Dobson
b: 20 Sep 1949 in Ulverstone, Tasmania
d: 20 Sep 1971
Steven Lowe
b: 5 Apr 1971
Kathryn Lowe
b: 4 Mar 1972
Jennifer Dobson
b: 5 Aug 1953
Judith Lowe
b: 25 May 1973
Laurie Lowe
b: 15 Jan 1949
Robyn Lowe
b: 4 Apr 1974
James Lowe
b: 29 Apr 1982
Max Last
b: 27 Aug 1925
Rex Last
b: 11 Jul 1926
Lexie Last
b: 9 Feb 1928
Bill Weedon
b: 15 Apr 1925
d: 21 May 1987
Thelma Marjorie Dobson
b: 13 Jun 1905 in Pine Road, near Penguin
d: 16 Jun 1973
James Last
b: 15 May 1889
d: 15 Dec 1947
Russell Knowles
b: 14 Feb 1997
Austin Knowles
b: 28 Mar 2000
Sherie Terese Weedon
b: 9 Feb 1960
d: 19 Dec 1986

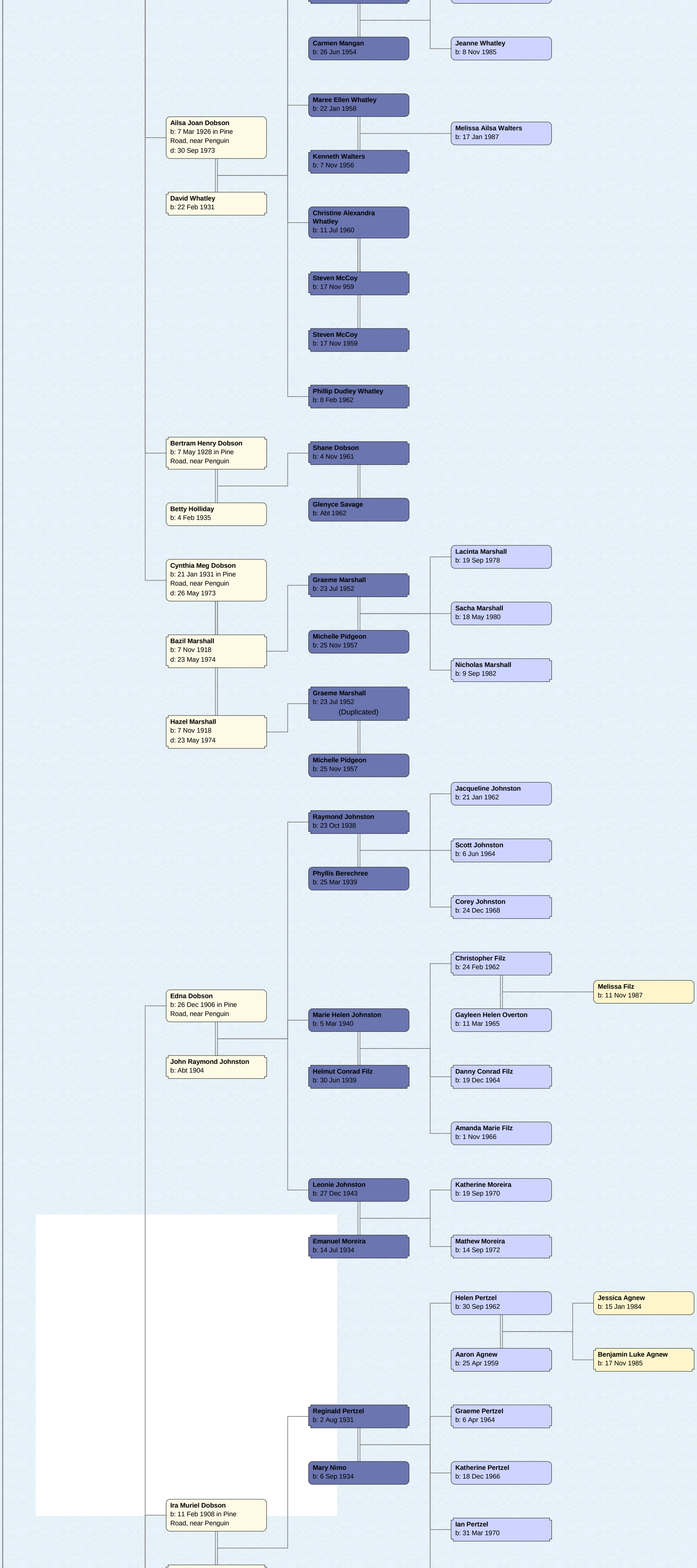
Carmen Mangan
b: 26 Jun 1954
Jeanne Whatley
b: 8 Nov 1985
Maree Ellen Whatley
b: 22 Jan 1958
Ailsa Joan Dobson
b: 7 Mar 1926 in Pine Road, near Penguin
d: 30 Sep 1973
Melissa Ailsa Walters
b: 17 Jan 1987
Kenneth Walters
b: 7 Nov 1956
David Whatley
b: 22 Feb 1931
Christine Alexandra Whatley
b: 11 Jul 1960
Steven McCoy
b: 17 Nov 959
Steven McCoy
b: 17 Nov 1959
Phillip Dudley Whatley
b: 8 Feb 1962
Bertram Henry Dobson
b: 7 May 1928 in Pine Road, near Penguin
Shane Dobson
b: 4 Nov 1961
Betty Holliday
b: 4 Feb 1935
Glenyce Savage
b: Abt 1962
Lacinta Marshall
b: 19 Sep 1978
Cynthia Meg Dobson
b: 21 Jan 1931 in Pine Road, near Penguin
d: 26 May 1973
Graeme Marshall
b: 23 Jul 1952
Sacha Marshall
b: 18 May 1980
Bazil Marshall
b: 7 Nov 1918
d: 23 May 1974
Michelle Pidgeon
b: 25 Nov 1957
Nicholas Marshall
b: 9 Sep 1982
Graeme Marshall
b: 23 Jul 1952
(Duplicated)
Hazel Marshall
b: 7 Nov 1918
d: 23 May 1974
Michelle Pidgeon
b: 25 Nov 1957
Jacqueline Johnston
b: 21 Jan 1962
Raymond Johnston
b: 23 Oct 1938
Scott Johnston
b: 6 Jun 1964
Phyllis Berechree
b: 25 Mar 1939
Corey Johnston
b: 24 Dec 1968
Christopher Filz
b: 24 Feb 1962
Melissa Filz
b: 11 Nov 1987
Edna Dobson
b: 26 Dec 1906 in Pine Road, near Penguin
Marie Helen Johnston
b: 5 Mar 1940
Gayleen Helen Overton
b: 11 Mar 1965
John Raymond Johnston
b: Abt 1904
Helmut Conrad Filz
b: 30 Jun 1939
Danny Conrad Filz
b: 19 Dec 1964
Amanda Marie Filz
b: 1 Nov 1966
Leonie Johnston
b: 27 Dec 1943
Katherine Moreira
b: 19 Sep 1970
Emanuel Moreira
b: 14 Jul 1934
Mathew Moreira
b: 14 Sep 1972
Helen Pertzel
b: 30 Sep 1962
Jessica Agnew
b: 15 Jan 1984
Aaron Agnew
b: 25 Apr 1959
Benjamin Luke Agnew
b: 17 Nov 1985
Reginald Pertzel
b: 2 Aug 1931
Graeme Pertzel
b: 6 Apr 1964
Mary Nimo
b: 6 Sep 1934
Katherine Pertzel
b: 18 Dec 1966
Ira Muriel Dobson
b: 11 Feb 1908 in Pine Road, near Penguin
Ian Pertzel
b: 31 Mar 1970

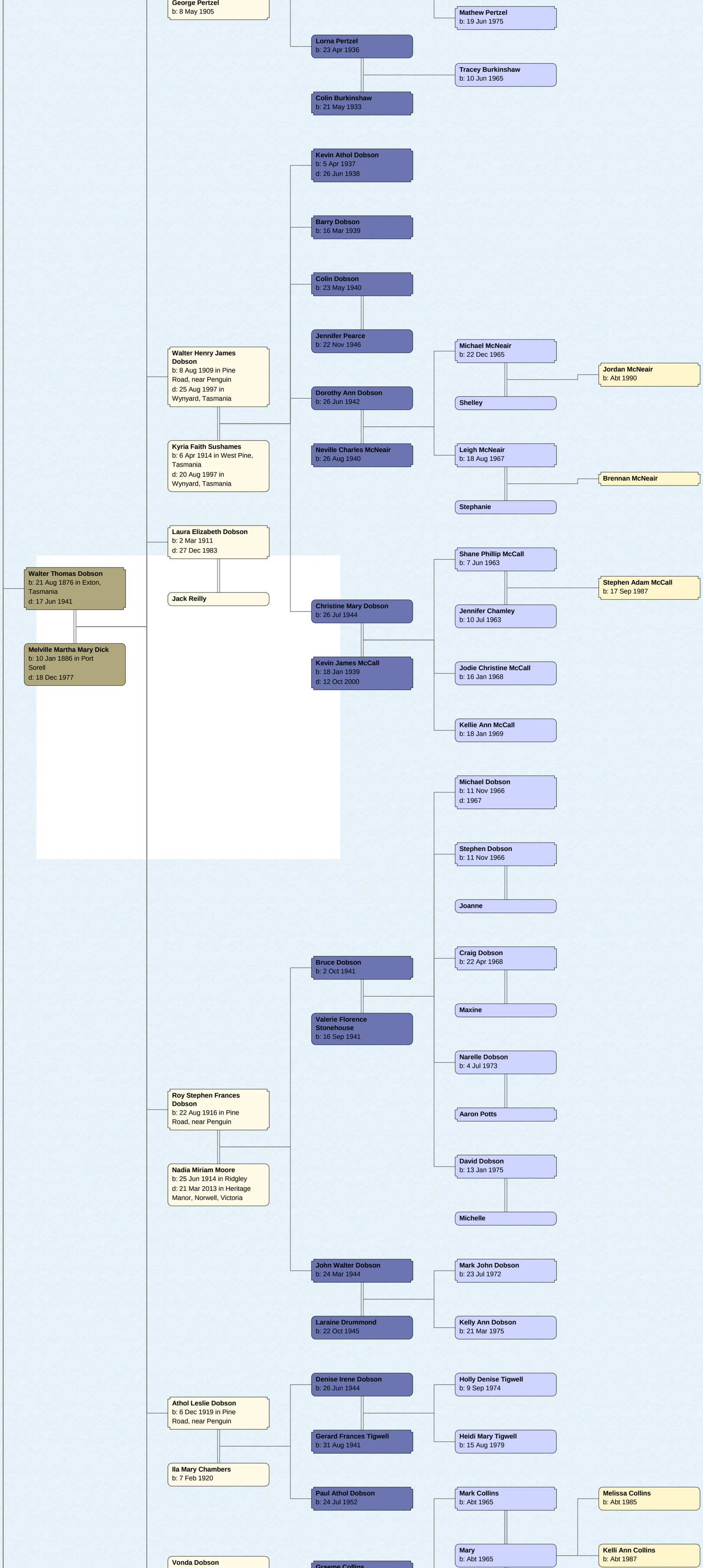
George Pertzel
b: 8 May 1905
Mathew Pertzel
b: 19 Jun 1975
Lorna Pertzel
b: 23 Apr 1936
Tracey Burkinshaw
b: 10 Jun 1965
Colin Burkinshaw
b: 21 May 1933
Kevin Athol Dobson
b: 5 Apr 1937
d: 26 Jun 1938
Barry Dobson
b: 16 Mar 1939
Colin Dobson
b: 23 May 1940
Jennifer Pearce
b: 22 Nov 1946
Walter Henry James Dobson
b: 8 Aug 1909 in Pine Road, near Penguin
d: 25 Aug 1997 in Wynyard, Tasmania
Michael McNeair
b: 22 Dec 1965
Jordan McNeair
b: Abt 1990
Dorothy Ann Dobson
b: 26 Jun 1942
Shelley
Kyria Faith Sushames
b: 6 Apr 1914 in West Pine, Tasmania
d: 20 Aug 1997 in Wynyard, Tasmania
Neville Charles McNeair
b: 26 Aug 1940
Leigh McNeair
b: 18 Aug 1967
Brennan McNeair
Stephanie
Laura Elizabeth Dobson
b: 2 Mar 1911
d: 27 Dec 1983
Shane Phillip McCall
b: 7 Jun 1963
Stephen Adam McCall
b: 17 Sep 1987
Walter Thomas Dobson
b: 21 Aug 1876 in Exton, Tasmania
d: 17 Jun 1941
Jack Reilly
Jennifer Chamley
b: 10 Jul 1963
Christine Mary Dobson
b: 26 Jul 1944
Melville Martha Mary Dick
b: 10 Jan 1886 in Port Sorell
d: 18 Dec 1977
Kevin James McCall
b: 18 Jan 1939
d: 12 Oct 2000
Jodie Christine McCall
b: 16 Jan 1968
Kellie Ann McCall
b: 18 Jan 1969
Michael Dobson
b: 11 Nov 1966
d: 1967
Stephen Dobson
b: 11 Nov 1966
Joanne
Bruce Dobson
b: 2 Oct 1941
Craig Dobson
b: 22 Apr 1968
Maxine
Valerie Florence Stonehouse
b: 16 Sep 1941
Narelle Dobson
b: 4 Jul 1973
Roy Stephen Frances Dobson
b: 22 Aug 1916 in Pine Road, near Penguin
Aaron Potts
Nadia Miriam Moore
b: 25 Jun 1914 in Ridgley
d: 21 Mar 2013 in Heritage Manor, Norwell, Victoria
David Dobson
b: 13 Jan 1975
Michelle
John Walter Dobson
b: 24 Mar 1944
Mark John Dobson
b: 23 Jul 1972
Laraine Drummond
b: 22 Oct 1945
Kelly Ann Dobson
b: 21 Mar 1975
Denise Irene Dobson
b: 26 Jun 1944
Holly Denise Tigwell
b: 9 Sep 1974
Athol Leslie Dobson
b: 6 Dec 1919 in Pine Road, near Penguin
Gerard Frances Tigwell
b: 31 Aug 1941
Heidi Mary Tigwell
b: 15 Aug 1979
Ila Mary Chambers
b: 7 Feb 1920
Paul Athol Dobson
b: 24 Jul 1952
Mark Collins
b: Abt 1965
Melissa Collins
b: Abt 1985
Mary
b: Abt 1965
Kelli Ann Collins
b: Abt 1987
Vonda Dobson
b: 26 Jan 1922 in Pine
Graeme Collins
b: Abt 1945

Road, near Penguin

Desmond Collins
b: Abt 1920

Rhonda Rooke
b: Abt 1945

Mary

Melissa Collins
b: Abt 1985
(Duplicated)

Kelli Ann Collins
b: Abt 1987
(Duplicated)

James Richard Snooks
b: 9 Jul 1918 in West Ulversone, Tasmania

Dean Collins
b: Abt 1966

Launa Dobson
b: Abt 1923
d: 27 Dec 1983

Jack Reilly
b: Abt 1920

Dale Dobson
b: 6 Jan 1930

Paul Andrew Dobson
b: 2 Nov 1969

Ricky James Dobson
b: 25 Aug 1975

Marcia Alice Crisp
b: 3 Aug 1946

D'Nella Joy Dobson
b: 7 Jul 1977

Bradley Ewington
b: 27 Jun 1981

Dianne Dobson
b: 25 Jan 1954

Clay Ewington
b: 3 Aug 1983

Gary Ewington
b: 12 Jul 1953

Emma Kate Ewington
b: 3 Dec 1987

Cyril Harold Bertram Dobson
b: 16 Sep 1896 in Pine Road, near Penguin

Ruby Alice May Dobson
b: 2 Apr 1903 in Pine Road, near Penguin
d: Aug 1953

Patricia Murnane
b: 14 Jul 1932

Alan Dobson
b: 17 Oct 1955

Rachel Kathleen Dobson
b: 18 Aug 1981

Jack Bruckner
b: Abt 1900

Dianne Gibson
b: 5 Jul 1958

Kristy Anne Dobson
b: 9 Dec 1985

Clarence John Dobson
b: 10 Jul 1904 in Penguin
d: 5 Jul 1943

Wayne Dobson
b: 8 Apr 1958

Ebony Jayne Dobson
b: 13 Apr 1988

Tina Williams
b: 4 May 1959

Eloise Anne Dobson
b: 19 Jan 1992

William Henry Dobson
b: 16 Sep 1906 in Pine Road, near Penguin
d: 5 Sep 1973

Sylvia Ann Dobson
b: 28 Apr 1956

Melissa Hammond
b: 16 Jan 1974

Lila Annie Amelia Hall
b: 3 Sep 1912 in Ellenton

Christopher Pitt Hammond
b: 23 Nov 1952

Aaron James Sale
b: 14 Apr 1978

Noreen Pearl Dobson
b: 25 Jun 1908 in Pine Road, near Penguin
d: Aug 1929

Katherine Lenna Dobson
b: 1 Nov 1958

Kylie Jane Sale
b: 26 May 1979

William Michael Henry Dobson
b: 12 Apr 1878 in Exton, Tasmania
d: 9 Jul 1913

Christopher James Sale
b: 4 Jan 1955

Leonard William Dobson
b: 18 May 1933
d: 23 Nov 2006 in Launceston General Hospital

Mark Allan Sale
b: 4 Apr 1982

Mabel Augustus Beatrice Ellrows Lillias Ling
b: 21 Jan 1882 in Emu Bay, now Burnie, Tasmania
d: 11 Feb 1923

Pauline Eva Filbey
b: 19 May 1939

Adam James Turriff
b: 17 Jan 1978

Debra Pauline Dobson
b: 2 Jun 1960

Brendon Leonard Turriff
b: 25 Mar 1980

David Glen Turriff
b: 24 Jun 1957

Erin Lorraine Turriff
b: 21 Jul 1986

Geoffrey William Dobson
b: 23 Oct 1961

Lynette Kane
b: 31 Dec 1967

Valma May Dobson
b: 7 Dec 1940

Craig Nicholas Clarke
b: 8 May 1969

Trevor Clarke
b: 26 Aug 1936

Donald Houston
b: Abt 1933

Sarah Jean Dobson
b: 11 Jun 1911 in Waratah, Tasmania

Peter Houston
b: Abt 1935

Gerald Oliver
b: 14 Sep 1947

Allison Jarvis
b: 9 Oct 1973

Don Houston
b: Abt 1905
d: 2 Jul 1971

John Clarence Houston
b: 5 Jul 1943

Patricia Oliver
b: 14 Nov 1949

Mark Jarvis
b: 5 Oct 1976

Ivy Medwin

Peter Jarvis
b: 26 Sep 1949

Sharon Jarvis
b: 9 Apr 1979

Laurence Oliver
b: 23 Oct 1921
d: 26 May 1971

Anne Oliver
b: 17 Jan 1955