Descendants of Michael Walker- www.cocker.id.au December 2014

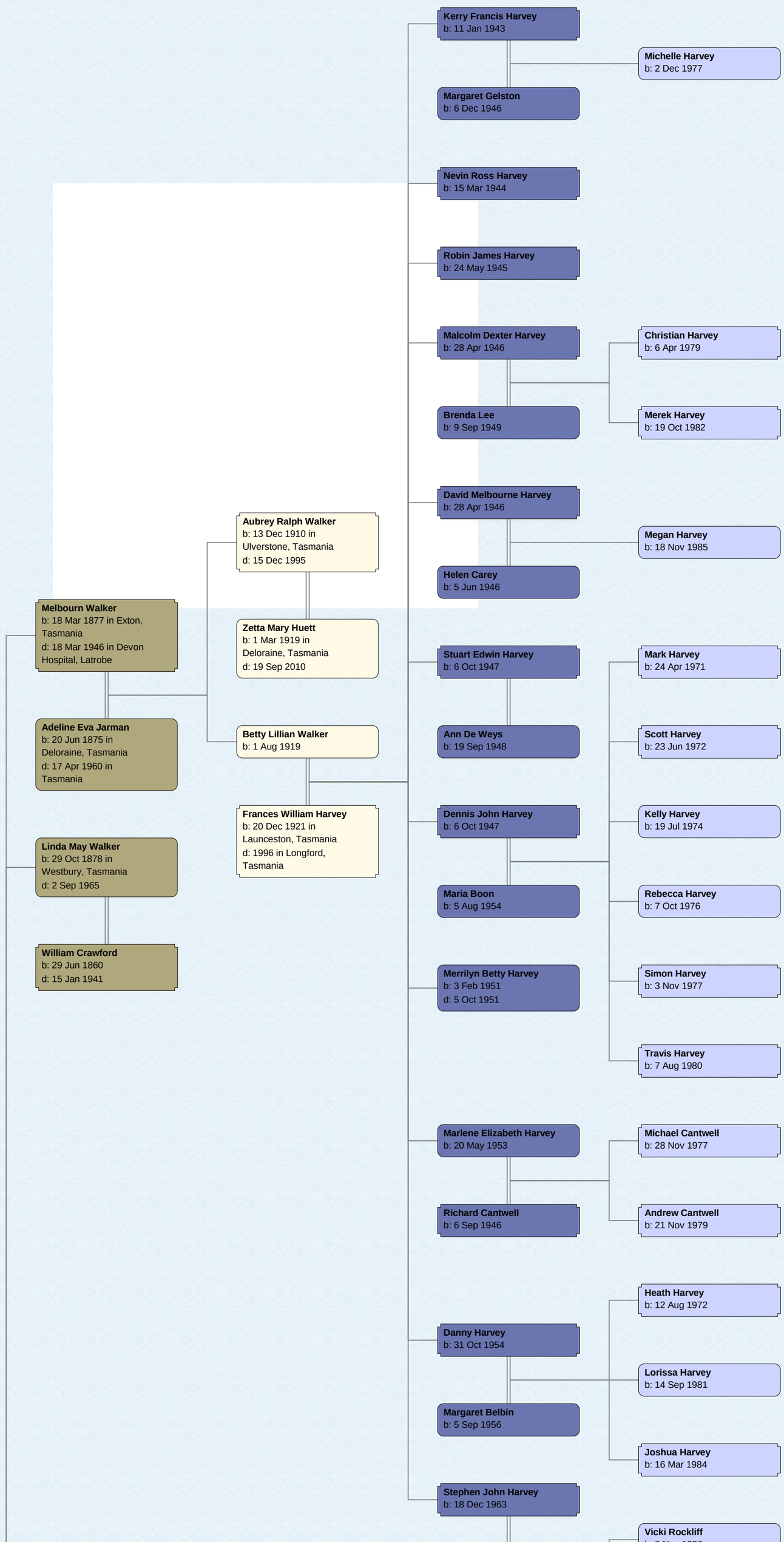

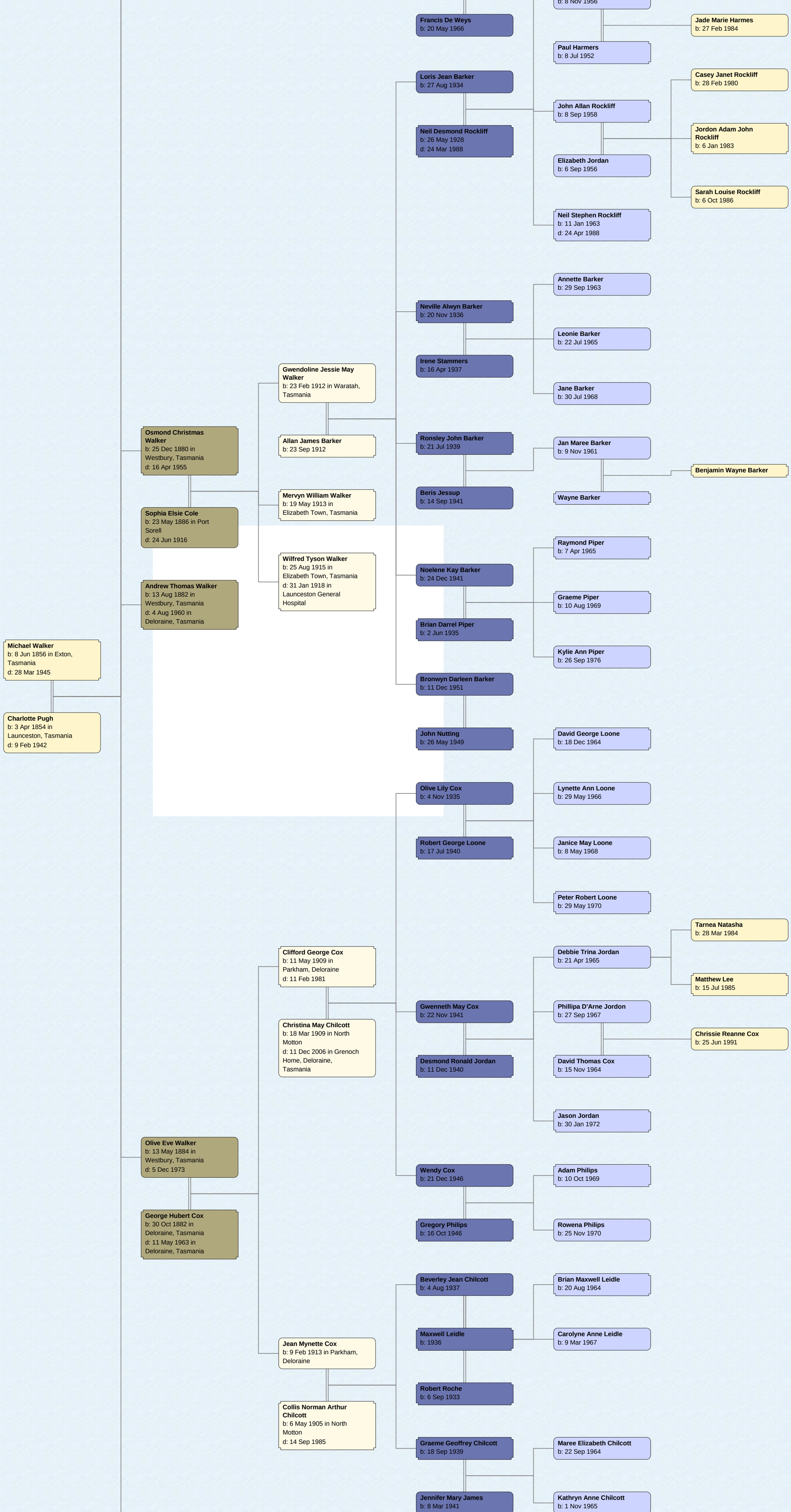
Francis De Weys
b: 20 May 1966
b: 8 Nov 1956
Jade Marie Harmes
b: 27 Feb 1984
Paul Harmers
b: 8 Jul 1952
Loris Jean Barker
b: 27 Aug 1934
Casey Janet Rockliff
b: 28 Feb 1980
John Allan Rockliff
b: 8 Sep 1958
Neil Desmond Rockliff
b: 26 May 1928
d: 24 Mar 1988
Jordon Adam John Rockliff
b: 6 Jan 1983
Elizabeth Jordan
b: 6 Sep 1956
Sarah Louise Rockliff
b: 6 Oct 1986
Neil Stephen Rockliff
b: 11 Jan 1963
d: 24 Apr 1988
Annette Barker
b: 29 Sep 1963
Neville Alwyn Barker
b: 20 Nov 1936
Leonie Barker
b: 22 Jul 1965
Irene Stammers
b: 16 Apr 1937
Jane Barker
b: 30 Jul 1968
Gwendoline Jessie May Walker
b: 23 Feb 1912 in Waratah, Tasmania
Ronsley John Barker
b: 21 Jul 1939
Jan Maree Barker
b: 9 Nov 1961
Osmond Christmas Walker
b: 25 Dec 1880 in Westbury, Tasmania
d: 16 Apr 1955
Allan James Barker
b: 23 Sep 1912
Benjamin Wayne Barker
Beris Jessup
b: 14 Sep 1941
Wayne Barker
Mervyn William Walker
b: 19 May 1913 in Elizabeth Town, Tasmania
Sophia Elsie Cole
b: 23 May 1886 in Port Sorell
d: 24 Jun 1916
Raymond Piper
b: 7 Apr 1965
Wilfred Tyson Walker
b: 25 Aug 1915 in Elizabeth Town, Tasmania
d: 31 Jan 1918 in Launceston General Hospital
Noelene Kay Barker
b: 24 Dec 1941
Andrew Thomas Walker
b: 13 Aug 1882 in Westbury, Tasmania
d: 4 Aug 1960 in Deloraine, Tasmania
Graeme Piper
b: 10 Aug 1969
Brian Darrel Piper
b: 2 Jun 1935
Michael Walker
b: 8 Jun 1856 in Exton, Tasmania
d: 28 Mar 1945
Kylie Ann Piper
b: 26 Sep 1976
Bronwyn Darleen Barker
b: 11 Dec 1951
Charlotte Pugh
b: 3 Apr 1854 in Launceston, Tasmania
d: 9 Feb 1942
John Nutting
b: 26 May 1949
David George Loone
b: 18 Dec 1964
Olive Lily Cox
b: 4 Nov 1935
Lynette Ann Loone
b: 29 May 1966
Robert George Loone
b: 17 Jul 1940
Janice May Loone
b: 8 May 1968
Peter Robert Loone
b: 29 May 1970
Tarnea Natasha
b: 28 Mar 1984
Clifford George Cox
b: 11 May 1909 in Parkham, Deloraine
d: 11 Feb 1981
Debbie Trina Jordan
b: 21 Apr 1965
Matthew Lee
b: 15 Jul 1985
Gwenneth May Cox
b: 22 Nov 1941
Phillipa D'Arne Jordon
b: 27 Sep 1967
Christina May Chilcott
b: 18 Mar 1909 in North Motton
d: 11 Dec 2006 in Grenoch Home, Deloraine, Tasmania
Chrissie Reanne Cox
b: 25 Jun 1991
Desmond Ronald Jordan
b: 11 Dec 1940
David Thomas Cox
b: 15 Nov 1964
Jason Jordan
b: 30 Jan 1972
Olive Eve Walker
b: 13 May 1884 in Westbury, Tasmania
d: 5 Dec 1973
Wendy Cox
b: 21 Dec 1946
Adam Philips
b: 10 Oct 1969
George Hubert Cox
b: 30 Oct 1882 in Deloraine, Tasmania
d: 11 May 1963 in Deloraine, Tasmania
Gregory Philips
b: 16 Oct 1946
Rowena Philips
b: 25 Nov 1970
Beverley Jean Chilcott
b: 4 Aug 1937
Brian Maxwell Leidle
b: 20 Aug 1964
Jean Mynette Cox
b: 9 Feb 1913 in Parkham, Deloraine
Maxwell Leidle
b: 1936
Carolyne Anne Leidle
b: 9 Mar 1967
Robert Roche
b: 6 Sep 1933
Collis Norman Arthur Chilcott
b: 6 May 1905 in North Motton
d: 14 Sep 1985
Graeme Geoffrey Chilcott
b: 18 Sep 1939
Maree Elizabeth Chilcott
b: 22 Sep 1964
Jennifer Mary James
b: 8 Mar 1941
Kathryn Anne Chilcott
b: 1 Nov 1965

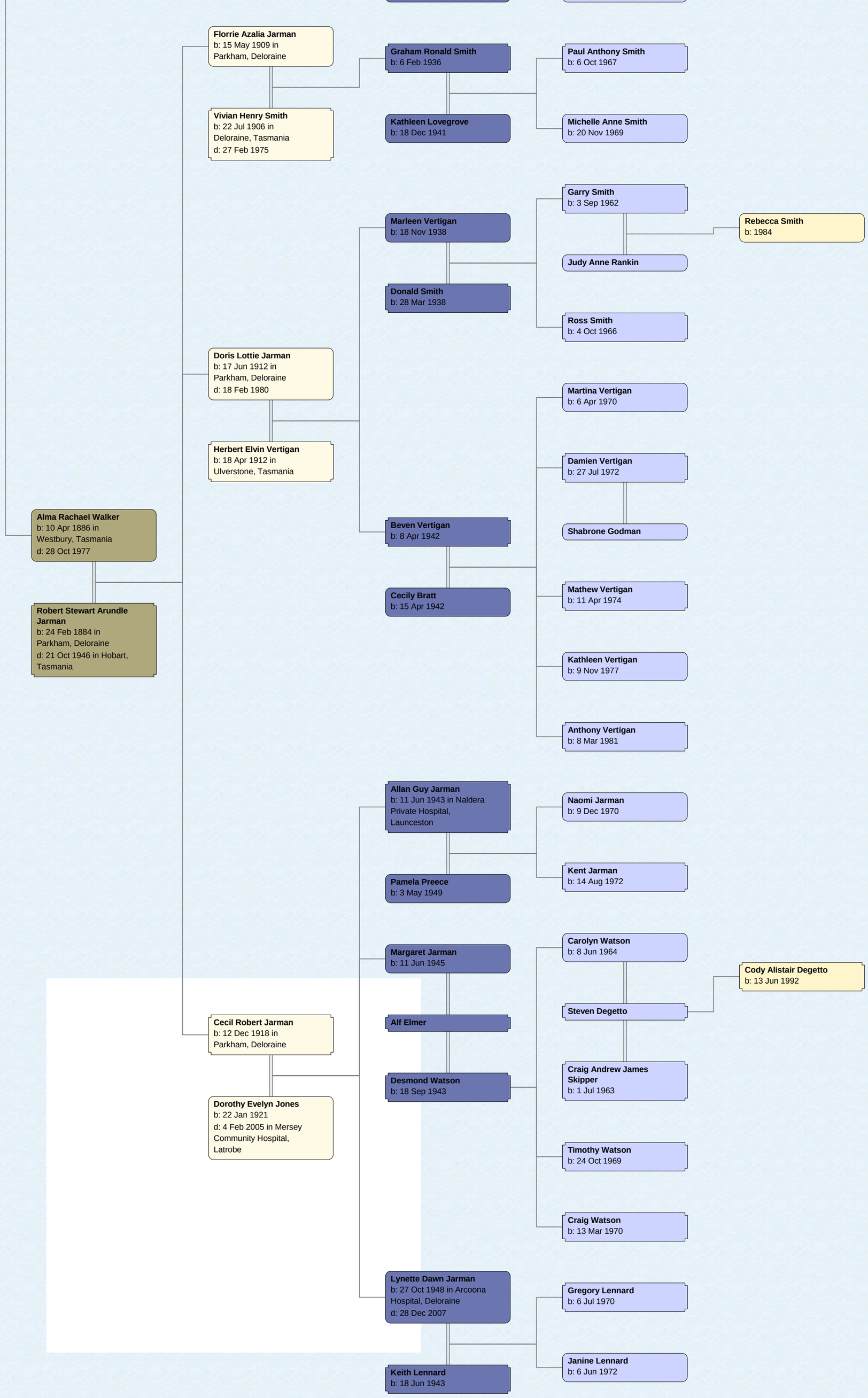
Florrie Azalia Jarman
b: 15 May 1909 in Parkham, Deloraine
Vivian Henry Smith
b: 22 Jul 1906 in Deloraine, Tasmania
d: 27 Feb 1975
Graham Ronald Smith
b: 6 Feb 1936
Kathleen Lovegrove
b: 18 Dec 1941
Paul Anthony Smith
b: 6 Oct 1967
Michelle Anne Smith
b: 20 Nov 1969
Alma Rachael Walker
b: 10 Apr 1886 in Westbury, Tasmania
d: 28 Oct 1977
Robert Stewart Arundle Jarman
b: 24 Feb 1884 in Parkham, Deloraine
d: 21 Oct 1946 in Hobart, Tasmania
Doris Lottie Jarman
b: 17 Jun 1912 in Parkham, Deloraine
d: 18 Feb 1980
Herbert Elvin Vertigan
b: 18 Apr 1912 in Ulverstone, Tasmania
Marleen Vertigan
b: 18 Nov 1938
Donald Smith
b: 28 Mar 1938
Garry Smith
b: 3 Sep 1962
Judy Anne Rankin
Rebecca Smith
b: 1984
Ross Smith
b: 4 Oct 1966
Beven Vertigan
b: 8 Apr 1942
Cecily Bratt
b: 15 Apr 1942
Martina Vertigan
b: 6 Apr 1970
Damien Vertigan
b: 27 Jul 1972
Shabrone Godman
Mathew Vertigan
b: 11 Apr 1974
Kathleen Vertigan
b: 9 Nov 1977
Anthony Vertigan
b: 8 Mar 1981
Cecil Robert Jarman
b: 12 Dec 1918 in Parkham, Deloraine
Dorothy Evelyn Jones
b: 22 Jan 1921
d: 4 Feb 2005 in Mersey Community Hospital, Latrobe
Allan Guy Jarman
b: 11 Jun 1943 in Naldera Private Hospital, Launceston
Pamela Preece
b: 3 May 1949
Naomi Jarman
b: 9 Dec 1970
Kent Jarman
b: 14 Aug 1972
Margaret Jarman
b: 11 Jun 1945
Alf Elmer
Desmond Watson
b: 18 Sep 1943
Carolyn Watson
b: 8 Jun 1964
Steven Degetto
Cody Alistair Degetto
b: 13 Jun 1992
Craig Andrew James Skipper
b: 1 Jul 1963
Timothy Watson
b: 24 Oct 1969
Craig Watson
b: 13 Mar 1970
Lynette Dawn Jarman
b: 27 Oct 1948 in Arcoona Hospital, Deloraine
d: 28 Dec 2007
Keith Lennard
b: 18 Jun 1943
Gregory Lennard
b: 6 Jul 1970
Janine Lennard
b: 6 Jun 1972