Descendants of William Walker- www.cocker.id.au December 2014

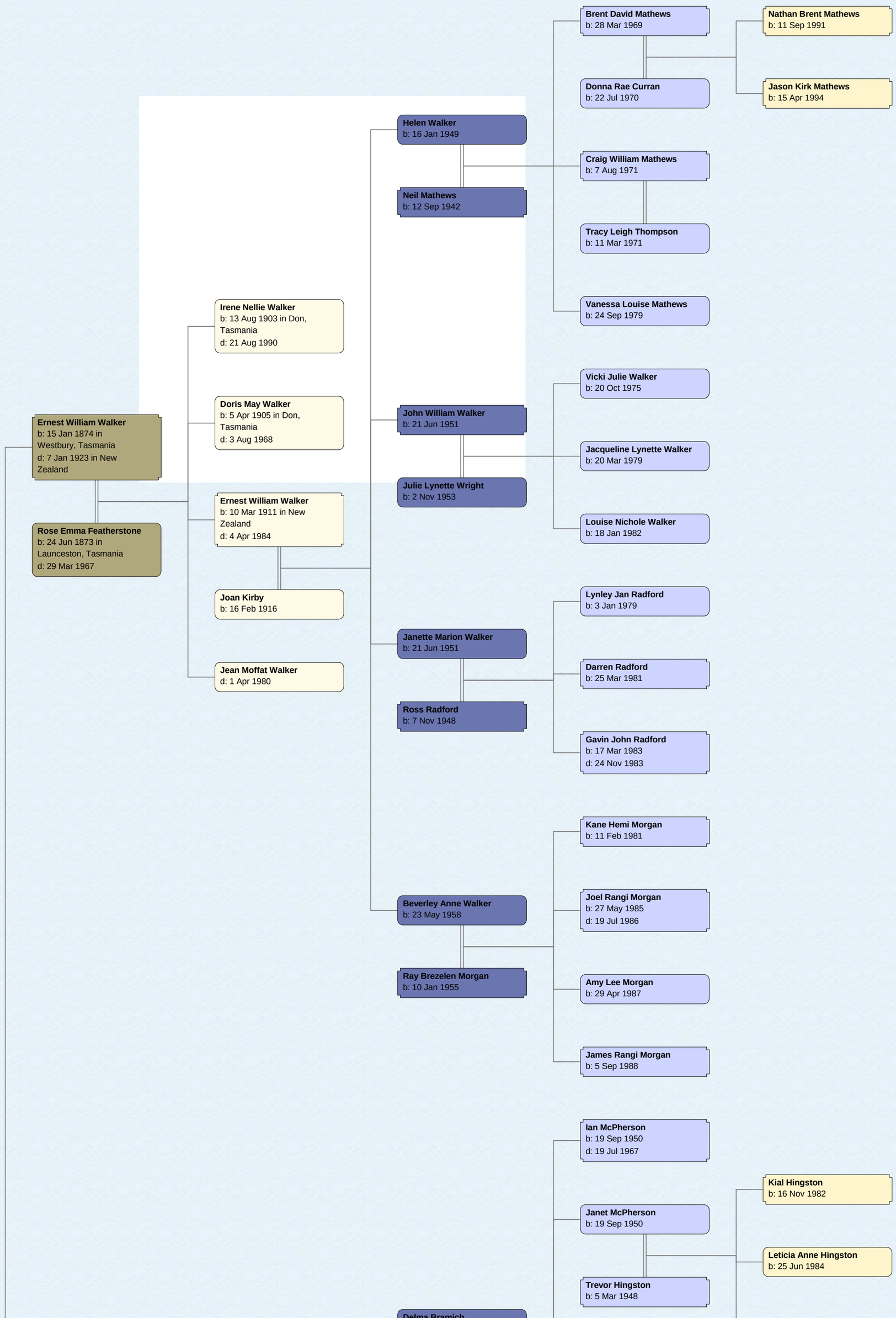

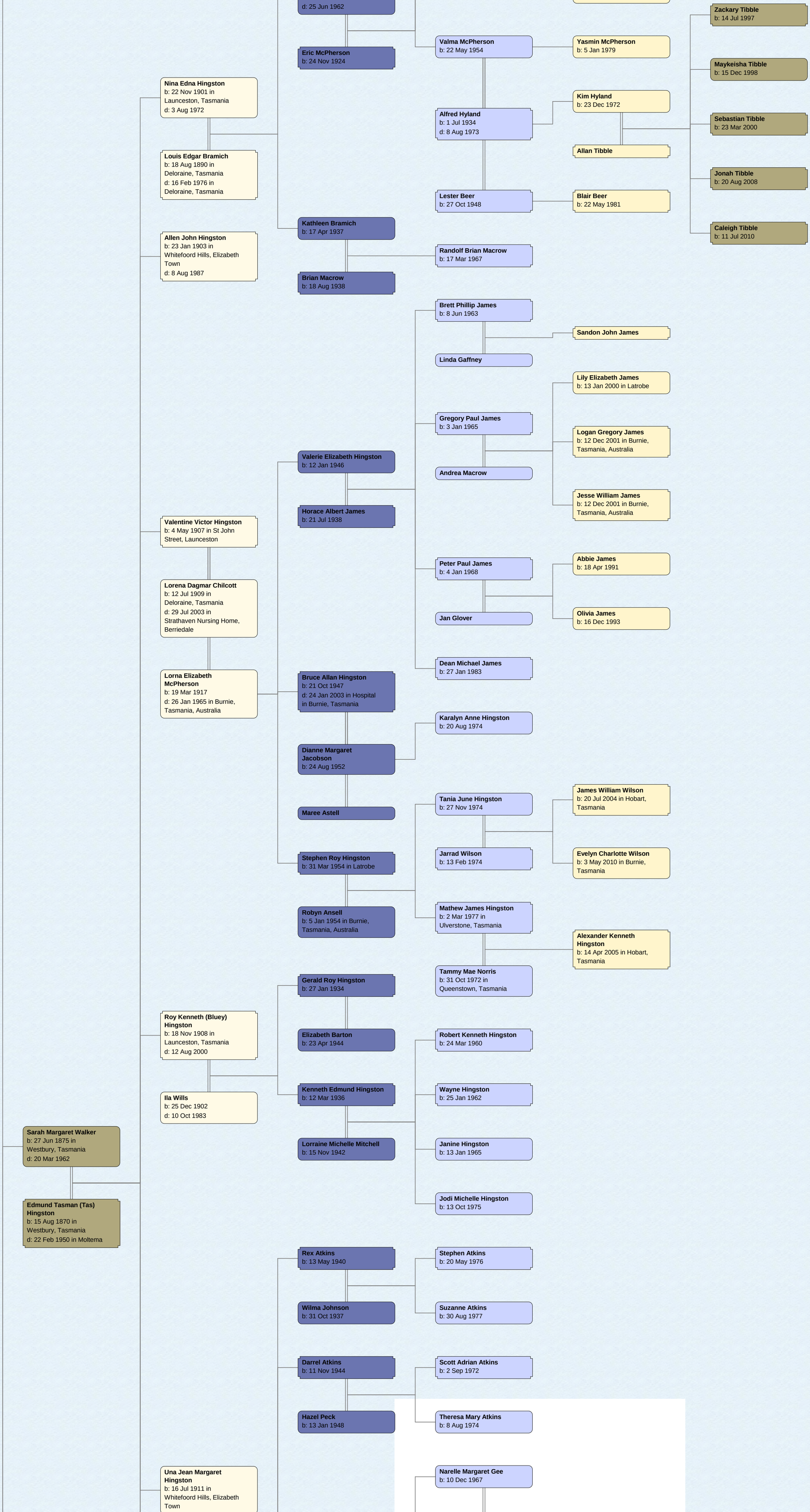
d: 25 Jun 1962
Zackary Tibble
b: 14 Jul 1997
Eric McPherson
b: 24 Nov 1924
Valma McPherson
b: 22 May 1954
Yasmin McPherson
b: 5 Jan 1979
Maykeisha Tibble
b: 15 Dec 1998
Nina Edna Hingston
b: 22 Nov 1901 in Launceston, Tasmania
d: 3 Aug 1972
Kim Hyland
b: 23 Dec 1972
Alfred Hyland
b: 1 Jul 1934
d: 8 Aug 1973
Sebastian Tibble
b: 23 Mar 2000
Allan Tibble
Louis Edgar Bramich
b: 18 Aug 1890 in Deloraine, Tasmania
d: 16 Feb 1976 in Deloraine, Tasmania
Jonah Tibble
b: 20 Aug 2008
Lester Beer
b: 27 Oct 1948
Blair Beer
b: 22 May 1981
Kathleen Bramich
b: 17 Apr 1937
Caleigh Tibble
b: 11 Jul 2010
Allen John Hingston
b: 23 Jan 1903 in Whitefoord Hills, Elizabeth Town
d: 8 Aug 1987
Randolf Brian Macrow
b: 17 Mar 1967
Brian Macrow
b: 18 Aug 1938
Brett Phillip James
b: 8 Jun 1963
Sandon John James
Linda Gaffney
Lily Elizabeth James
b: 13 Jan 2000 in Latrobe
Gregory Paul James
b: 3 Jan 1965
Logan Gregory James
b: 12 Dec 2001 in Burnie, Tasmania, Australia
Valerie Elizabeth Hingston
b: 12 Jan 1946
Andrea Macrow
Jesse William James
b: 12 Dec 2001 in Burnie, Tasmania, Australia
Horace Albert James
b: 21 Jul 1938
Valentine Victor Hingston
b: 4 May 1907 in St John Street, Launceston
Peter Paul James
b: 4 Jan 1968
Abbie James
b: 18 Apr 1991
Lorena Dagmar Chilcott
b: 12 Jul 1909 in Deloraine, Tasmania
d: 29 Jul 2003 in Strathaven Nursing Home, Berriedale
Jan Glover
Olivia James
b: 16 Dec 1993
Dean Michael James
b: 27 Jan 1983
Lorna Elizabeth McPherson
b: 19 Mar 1917
d: 26 Jan 1965 in Burnie, Tasmania, Australia
Bruce Allan Hingston
b: 21 Oct 1947
d: 24 Jan 2003 in Hospital in Burnie, Tasmania
Karalyn Anne Hingston
b: 20 Aug 1974
Dianne Margaret Jacobson
b: 24 Aug 1952
Tania June Hingston
b: 27 Nov 1974
James William Wilson
b: 20 Jul 2004 in Hobart, Tasmania
Maree Astell
Jarrad Wilson
b: 13 Feb 1974
Evelyn Charlotte Wilson
b: 3 May 2010 in Burnie, Tasmania
Stephen Roy Hingston
b: 31 Mar 1954 in Latrobe
Mathew James Hingston
b: 2 Mar 1977 in Ulverstone, Tasmania
Robyn Ansell
b: 5 Jan 1954 in Burnie, Tasmania, Australia
Alexander Kenneth Hingston
b: 14 Apr 2005 in Hobart, Tasmania
Tammy Mae Norris
b: 31 Oct 1972 in Queenstown, Tasmania
Gerald Roy Hingston
b: 27 Jan 1934
Roy Kenneth (Bluey) Hingston
b: 18 Nov 1908 in Launceston, Tasmania
d: 12 Aug 2000
Elizabeth Barton
b: 23 Apr 1944
Robert Kenneth Hingston
b: 24 Mar 1960
Ila Wills
b: 25 Dec 1902
d: 10 Oct 1983
Kenneth Edmund Hingston
b: 12 Mar 1936
Wayne Hingston
b: 25 Jan 1962
Sarah Margaret Walker
b: 27 Jun 1875 in Westbury, Tasmania
d: 20 Mar 1962
Lorraine Michelle Mitchell
b: 15 Nov 1942
Janine Hingston
b: 13 Jan 1965
Edmund Tasman (Tas) Hingston
b: 15 Aug 1870 in Westbury, Tasmania
d: 22 Feb 1950 in Moltema
Jodi Michelle Hingston
b: 13 Oct 1975
Rex Atkins
b: 13 May 1940
Stephen Atkins
b: 20 May 1976
Wilma Johnson
b: 31 Oct 1937
Suzanne Atkins
b: 30 Aug 1977
Darrel Atkins
b: 11 Nov 1944
Scott Adrian Atkins
b: 2 Sep 1972
Hazel Peck
b: 13 Jan 1948
Theresa Mary Atkins
b: 8 Aug 1974
Narelle Margaret Gee
b: 10 Dec 1967
Una Jean Margaret Hingston
b: 16 Jul 1911 in Whitefoord Hills, Elizabeth Town

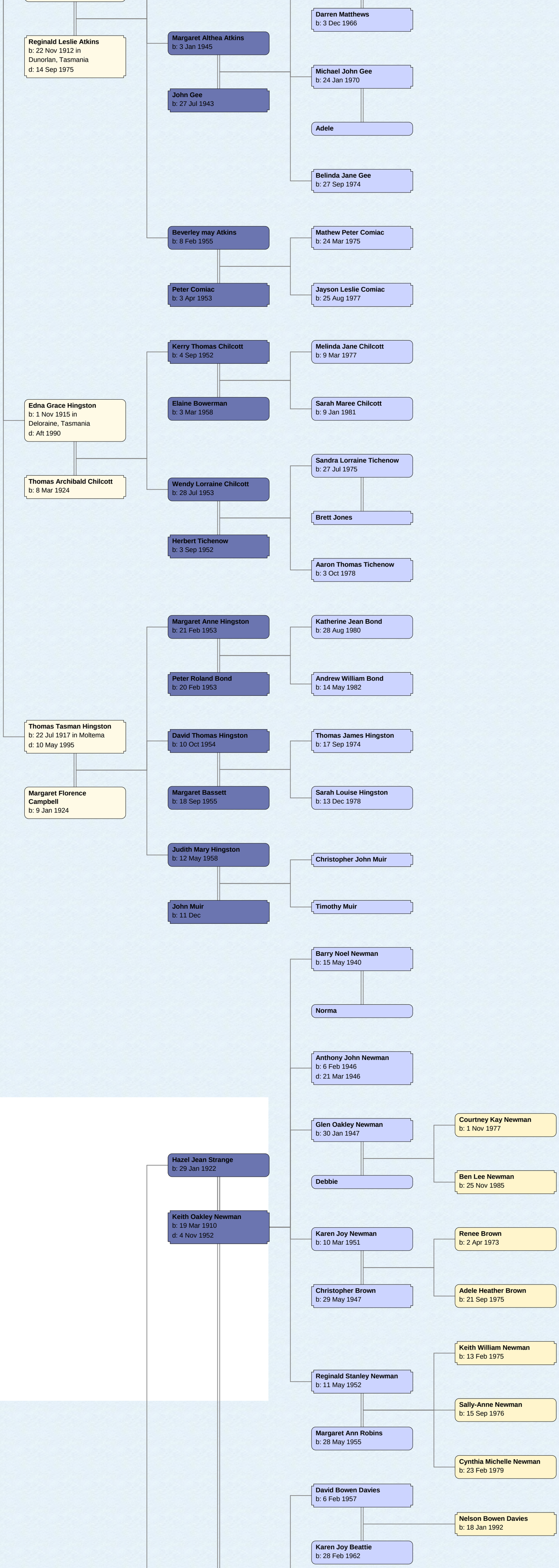
Darren Matthews
b: 3 Dec 1966
Reginald Leslie Atkins
b: 22 Nov 1912 in Dunorlan, Tasmania
d: 14 Sep 1975
Margaret Althea Atkins
b: 3 Jan 1945
Michael John Gee
b: 24 Jan 1970
John Gee
b: 27 Jul 1943
Adele
Belinda Jane Gee
b: 27 Sep 1974
Beverley may Atkins
b: 8 Feb 1955
Mathew Peter Comiac
b: 24 Mar 1975
Peter Comiac
b: 3 Apr 1953
Jayson Leslie Comiac
b: 25 Aug 1977
Kerry Thomas Chilcott
b: 4 Sep 1952
Melinda Jane Chilcott
b: 9 Mar 1977
Edna Grace Hingston
b: 1 Nov 1915 in Deloraine, Tasmania
d: Aft 1990
Elaine Bowerman
b: 3 Mar 1958
Sarah Maree Chilcott
b: 9 Jan 1981
Sandra Lorraine Tichenow
b: 27 Jul 1975
Thomas Archibald Chilcott
b: 8 Mar 1924
Wendy Lorraine Chilcott
b: 28 Jul 1953
Brett Jones
Herbert Tichenow
b: 3 Sep 1952
Aaron Thomas Tichenow
b: 3 Oct 1978
Margaret Anne Hingston
b: 21 Feb 1953
Katherine Jean Bond
b: 28 Aug 1980
Peter Roland Bond
b: 20 Feb 1953
Andrew William Bond
b: 14 May 1982
Thomas Tasman Hingston
b: 22 Jul 1917 in Moltema
d: 10 May 1995
David Thomas Hingston
b: 10 Oct 1954
Thomas James Hingston
b: 17 Sep 1974
Margaret Florence Campbell
b: 9 Jan 1924
Margaret Bassett
b: 18 Sep 1955
Sarah Louise Hingston
b: 13 Dec 1978
Judith Mary Hingston
b: 12 May 1958
Christopher John Muir
John Muir
b: 11 Dec
Timothy Muir
Barry Noel Newman
b: 15 May 1940
Norma
Anthony John Newman
b: 6 Feb 1946
d: 21 Mar 1946
Courtney Kay Newman
b: 1 Nov 1977
Glen Oakley Newman
b: 30 Jan 1947
Hazel Jean Strange
b: 29 Jan 1922
Debbie
Ben Lee Newman
b: 25 Nov 1985
Keith Oakley Newman
b: 19 Mar 1910
d: 4 Nov 1952
Karen Joy Newman
b: 10 Mar 1951
Renee Brown
b: 2 Apr 1973
Christopher Brown
b: 29 May 1947
Adele Heather Brown
b: 21 Sep 1975
Keith William Newman
b: 13 Feb 1975
Reginald Stanley Newman
b: 11 May 1952
Sally-Anne Newman
b: 15 Sep 1976
Margaret Ann Robins
b: 28 May 1955
Cynthia Michelle Newman
b: 23 Feb 1979
David Bowen Davies
b: 6 Feb 1957
Nelson Bowen Davies
b: 18 Jan 1992
Karen Joy Beattie
b: 28 Feb 1962
Adam John Davies

William Bowden Davies
b: 29 Mar 1920
d: 17 Nov 1994
Alvin George Strange
b: 25 Feb 1925
d: Feb 1925
John William Davies
b: 28 Apr 1959
Wendy Carr
b: 16 Oct 1960
b: 4 May 1981
Rebecca Wendy Davies
b: 14 Apr 1983
Natalie Joy Davies
b: 27 Nov 1989
Alexander David Davies
b: 18 Dec 1991
Jessica Eleanor Davies
b: 2 Sep 1993
Kim Robert Barwick
b: 4 Jan 1965
Jacqui Pearce
Jamie Lee Barwick
b: 11 Dec 1969
Joshua Keith Barwick
b: 18 Jul 1988
Kieron Barwick
b: 23 May 1993
Mary Gwendoline Smith
b: 24 Apr 1947
Robert Charles Barwick
b: 6 Sep 1946
Alison Mary Strange
b: 2 Sep 1928
Charles Graham Smith
b: 14 Nov 1925
d: 26 Oct 1976
Max Albert Wheatley
Judith Anne Smith
b: 8 Nov 1949
Terry Michael Holmes
b: 9 Sep 1949
Brett Wayne Holmes
b: 7 Jun 1966
Jason Leigh Holmes
b: 27 Feb 1972
Kelle Anne Holmes
b: 8 Jul 1976
Margaret Esther Smith
b: 18 Jan 1951
Barry John Salter
b: 8 Feb 1942
Peter Jonson
b: 10 Oct 1936
d: 3 Oct 1984
Ellen Vicki Jonson
b: 25 Jun 1976
Graham William Smith
b: 16 Dec 1958
Pamela Marie Kelly
b: 31 May 1959
Alan Graham Smith
b: 17 Sep 1982
Glen David Smith
b: 3 May 1985
Mary Ellen Bingham
b: 25 Nov 1902 in Zeehan, Tasmania
d: 17 Jan 1970
Percival George Strange
b: 23 Jun 1896 in Hobart, Tasmania
Michael Philip Kemp
b: 14 Apr 1956
d: 15 Apr 1956
Christine May Kemp
b: 14 May 1957
Wayne Pestrucci
b: 23 Oct 1958
Danny Leigh Pestrucci
b: 6 Jul 1982
Lisa May Pestrucci
b: 11 Nov 1985
Nathan Stanley Widdowson
b: 12 Jan 1975
Tania Swinton
Jonathon David Widdowson
b: 4 Mar 1994
Veronica May Strange
b: 11 Dec 1935
d: 10 Apr 1995
Stanley Royal Kemp
b: 30 Mar 1930
Marlene Kemp
b: 7 Mar 1960
Keverall Morris Widdowson
b: 12 Jul 1957
Kylie Anne Widdowson
b: 20 Dec 1976
Steven Maynard
Jessica Kylie Maynard
b: 19 May 1994
Sarah May Maynard
b: 26 Aug 1995
Carey Marie Widdowson
b: 16 Apr 1979
Scott David Widdowson
b: 14 Jun 1982
Trevor William Kemp
b: 9 Nov 1985
Michael Philip Kemp
b: 17 Dec 1988
Jacki May Kemp
b: 1 Jul 1992
Stephen Kemp
Lindsay Royal Kemp
b: 30 Jul 1963
Angela Jean Webb
b: 2 Dec 1966
Esther Amy Walker
b: 17 Jul 1877 in Westbury, Tasmania
d: 16 Jul 1945
Harold Bingham
b: 20 May 1875 in Ulverstone, Tasmania

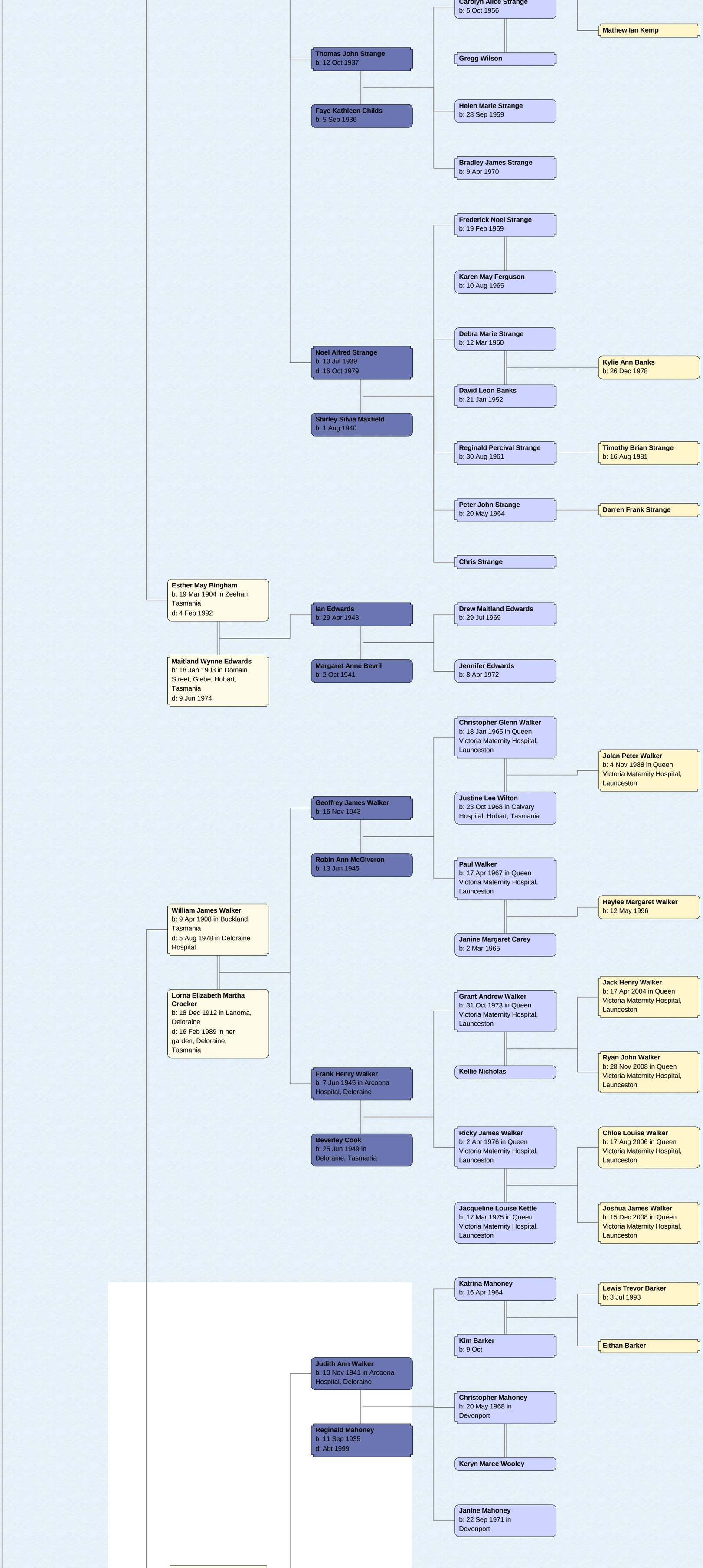
Carolyn Alice Strange
b: 5 Oct 1956
Mathew Ian Kemp
Thomas John Strange
b: 12 Oct 1937
Gregg Wilson
Faye Kathleen Childs
b: 5 Sep 1936
Helen Marie Strange
b: 28 Sep 1959
Bradley James Strange
b: 9 Apr 1970
Frederick Noel Strange
b: 19 Feb 1959
Karen May Ferguson
b: 10 Aug 1965
Debra Marie Strange
b: 12 Mar 1960
Noel Alfred Strange
b: 10 Jul 1939
d: 16 Oct 1979
Kylie Ann Banks
b: 26 Dec 1978
David Leon Banks
b: 21 Jan 1952
Shirley Silvia Maxfield
b: 1 Aug 1940
Reginald Percival Strange
b: 30 Aug 1961
Timothy Brian Strange
b: 16 Aug 1981
Peter John Strange
b: 20 May 1964
Darren Frank Strange
Chris Strange
Esther May Bingham
b: 19 Mar 1904 in Zeehan, Tasmania
d: 4 Feb 1992
Ian Edwards
b: 29 Apr 1943
Drew Maitland Edwards
b: 29 Jul 1969
Maitland Wynne Edwards
b: 18 Jan 1903 in Domain Street, Glebe, Hobart, Tasmania
d: 9 Jun 1974
Margaret Anne Bevril
b: 2 Oct 1941
Jennifer Edwards
b: 8 Apr 1972
Christopher Glenn Walker
b: 18 Jan 1965 in Queen Victoria Maternity Hospital, Launceston
Jolan Peter Walker
b: 4 Nov 1988 in Queen Victoria Maternity Hospital, Launceston
Geoffrey James Walker
b: 16 Nov 1943
Justine Lee Wilton
b: 23 Oct 1968 in Calvary Hospital, Hobart, Tasmania
Robin Ann McGiveron
b: 13 Jun 1945
Paul Walker
b: 17 Apr 1967 in Queen Victoria Maternity Hospital, Launceston
Haylee Margaret Walker
b: 12 May 1996
William James Walker
b: 9 Apr 1908 in Buckland, Tasmania
d: 5 Aug 1978 in Deloraine Hospital
Janine Margaret Carey
b: 2 Mar 1965
Lorna Elizabeth Martha Crocker
b: 18 Dec 1912 in Lanoma, Deloraine
d: 16 Feb 1989 in her garden, Deloraine, Tasmania
Grant Andrew Walker
b: 31 Oct 1973 in Queen Victoria Maternity Hospital, Launceston
Jack Henry Walker
b: 17 Apr 2004 in Queen Victoria Maternity Hospital, Launceston
Kellie Nicholas
Ryan John Walker
b: 28 Nov 2008 in Queen Victoria Maternity Hospital, Launceston
Frank Henry Walker
b: 7 Jun 1945 in Arcoona Hospital, Deloraine
Beverley Cook
b: 25 Jun 1949 in Deloraine, Tasmania
Ricky James Walker
b: 2 Apr 1976 in Queen Victoria Maternity Hospital, Launceston
Chloe Louise Walker
b: 17 Aug 2006 in Queen Victoria Maternity Hospital, Launceston
Jacqueline Louise Kettle
b: 17 Mar 1975 in Queen Victoria Maternity Hospital, Launceston
Joshua James Walker
b: 15 Dec 2008 in Queen Victoria Maternity Hospital, Launceston
Katrina Mahoney
b: 16 Apr 1964
Lewis Trevor Barker
b: 3 Jul 1993
Kim Barker
b: 9 Oct
Eithan Barker
Judith Ann Walker
b: 10 Nov 1941 in Arcoona Hospital, Deloraine
Christopher Mahoney
b: 20 May 1968 in Devonport
Reginald Mahoney
b: 11 Sep 1935
d: Abt 1999
Keryn Maree Wooley
Janine Mahoney
b: 22 Sep 1971 in Devonport
Frank Trevor Walker

Frank Henry Walker
b: 18 Aug 1879 in Westbury, Tasmania
d: 17 Feb 1945 in Drumreagh, Deloraine
Mary Paton McFarlane
b: 9 Jul 1871 in Westbury, Tasmania
d: 2 Sep 1951
Edith Janet Walker
b: 27 Mar 1911 in Hagley, Tasmania
d: 8 Aug 1988 in Devonport
Cyril Jack Fair
b: 28 Jul 1909 in Dunorlan, Tasmania
d: 10 Dec 1984 in Mersey General Hospital, Latrobe
Jack Thompson Walker
b: 20 Jul 1913 in Kimberley
d: 5 Aug 1916 in Latrobe Hospital
b: 3 Oct 1909 in Blackmoor, Deloraine
d: 3 Oct 1960 in Launceston General Hospital
Thelma May Cole
b: 16 Mar 1915 in Deloraine, Tasmania
d: 8 Jan 1988 in Burnie Hospital
Peter Trevor Walker
b: 20 Nov 1945 in Arcoona Hospital, Deloraine
Ailsa Noelle Collins
b: 23 Dec 1947 in Ringwood, Victoria
b: 22 Aug 1973 in Port Moresby, New Guinea
Stuart Campbell Walker
b: 3 Jun 1976 in Launceston, Tasmania
Wendy Megaqn Apelt
Rodney John Walker
b: 5 Apr 1950 in Arcoona Hospital, Deloraine
Wendy Jean McCall
b: 8 Jul 1950
Grant Rodney Walker
b: 7 Oct 1969
Donna Cornwell
Jordan Walker
Anthony Roy Walker
b: 21 Apr 1971 in Devonport
Georgia
Terry James Walker
b: 21 Apr 1971 in Devonport
Christie Adele Hooper
b: 15 Jul 1981 in Devonport
Jarrod Clark
Indya Adele Clark
b: 8 Jun 2002
Harley Rose Clark
b: 12 Mar 2010
David Graham Hooper
b: 13 Sep 1957 in Burnie, Tasmania, Australia
Janice Elizabeth Walker
b: 21 Nov 1959 in Devonport
Mathew David Hooper
b: 30 Nov 1983 in Devonport
Andrew Graham Hooper
b: 7 Mar 1985 in Devonport
Samantha Weaver
Noah David Hooper
b: Feb 2011
Katie Elizabeth Hooper
b: 21 May 1987 in Devonport
Peter Anthony Hooper
b: 25 Apr 1959 in Burnie, Tasmania, Australia
d: Devonport
Roxanne Latham
b: 19 Apr 1960
Colleen Harrod
Shannon Emily Hooper
b: 7 Sep 1982 in Devonport
Kerrie-Louise Hooper
b: 9 Nov 1983 in Devonport
Thomas John Fair
b: 6 Nov in Deloraine, Tasmania
d: STILLBORN
Margaret Fair
b: 9 Jul 1936 in Deloraine, Tasmania
Graham Leslie Hooper
b: 10 Dec 1932 in Devonport
Heather Joyce Fair
b: 26 Oct 1939 in Deloraine, Tasmania
d: 1 Nov 1939 in Deloraine, Tasmania
Malcolm John Hooper
b: 26 Nov 1960 in Burnie, Tasmania, Australia
Suzanne Wright
b: 9 Apr 1962 in Devonport
Sara Kate Hooper
b: 21 Oct 1987 in Devonport
Adam John Hooper
b: 19 Nov 1989 in Devonport
Christopher William Hooper
b: 11 Jun 1964 in Burnie, Tasmania, Australia
Lawrence James Hooper
b: 1 Dec 1965 in Burnie, Tasmania, Australia
Jacqueline Lade
b: 13 Oct 1966 in Launceston, Tasmania
Danielle Anne Hooper
b: 20 Apr 1993 in Latrobe
Caitlyn Rose Hooper
b: 26 Jun 1995 in Latrobe
Marianne Margaret Hooper
b: 27 Jan 1971 in Devonport
Michael Donohue
b: 23 Dec 1970
Rebecca Ann Donohue
b: 18 Jul 1996 in Burnie, Tasmania, Australia
Jesica Lee Donohue
b: 2 Aug 1999 in Devonport
William Frank (Bill) Fair
b: 10 Oct 1942 in Deloraine, Tasmania
Frances Freda Cresswell
b: 31 May 1945 in Tasmania
Lorraine Fair
b: 8 Aug 1966 in Burnie, Tasmania, Australia
Dean Robert Wilson
b: 16 Mar 1965 in Devonport
Rebecca Ann Wilson
b: 18 Jul 1996 in Burnie, Tasmania, Australia
Jessica Lee Wilson
b: 2 Aug 1999 in Devonport
Heather Ann Fair
b: 13 Feb 1968 in Devonport
Leigh Charles Jenkins
Nathan Leigh Jenkins
b: 25 Aug 1988 in Devonport
Asheley Darrel Jenkins
b: 8 Sep 1989 in Devonport

b: 21 Apr 1965 in Devonport

Shantelle Frances Lorraine Jenkins
b: 13 Feb 1992 in Devonport

Suzanne De Groot
b: 23 Dec 1976 in Burnie, Tasmania, Australia

Hogan Terrance William Russell
b: Jan 2004

Elizabeth Fair
b: 25 Mar 1945 in Deloraine, Tasmania

Terry Russell

Roland De Groot
b: 31 Jul 1939 in Rotterdam, Netherlands

Scott De Groot
b: 24 Feb 1977 in Burnie, Tasmania, Australia

Tyson Scott De Groot
b: 13 Nov 1999

Tammy Jeffery

Jake Roland De Groot
b: 3 Feb 2001

Helen Fair
b: 25 Apr 1952 in Deloraine, Tasmania
d: 25 Apr 1952 in Deloraine, Tasmania

Carol Anne Walker
b: 10 Jul 1966

Jordan Lee Tarrett
b: 16 Aug 1993

Brian Tarrett
b: 30 Apr 1963

Brooke Tarrett
b: Abt 1998

Alvin Ernest Walker
b: 14 Sep 1941
d: 30 Jun 2001 in North West General Hospital, Burnie

Philip Alvin Walker
b: 18 Feb 1969

Jodie

Margaret Anne Bennett
b: 6 Oct 1943

Tina

Kerry Bruce Walker
b: 9 Aug 1970

Nicole

Maxwell Alvin Walker
b: 20 Jul 1917 in Kimberley
d: 7 Apr 1980 in Possibly Port Sorell, Tasmania

Lisa Maree Walker
b: 19 Jan 1969

Graeme Frank Walker
b: 28 Jan 1945

Daphne Ellen Tierney
b: 5 Jul 1922
d: 14 Apr 2008 in Launceston General Hospital

Glen Andrew Walker
b: 19 Jun 1970

Sonya Iwanczyk
b: 17 Sep 1947

Louise

Dale Geoffrey Walker
b: 23 Dec 1972 in Devonport

Mickayla Maree Walker
b: 22 Mar 2000 in St. Vincents Hospital, Toowoomba, Queensland

Keverall Claude Walker
b: 27 Jan 1947 in Perth
d: 22 Nov 1992 in Toowomba, Queensland

Toni Smith
b: 9 May 1970 in Kilcoy, Queensland

Kira-Lee Meagan Walker
b: 29 Apr 2002 in St. Vincents Hospital, Toowoomba, Queensland

Sonia Dawn Butters
b: 1 Sep 1947 in Brisbane, Queensland

Carli Maree Walker
b: 19 Dec 1975

Dorothy St. Clair Walker
b: 3 Sep 1914
d: 21 May 1985

Lisa Marie Payne
b: 23 Oct 1968

Janet Rae Bowden
b: 25 Jun 1945

Michael Claude Walker
b: 11 Dec 1881 in Westbury, Tasmania
d: 25 Jan 1973 in New Zealand

Reginald Stuart Beauchamp Greenhill
b: 2 Oct 1913
d: 2 Apr 1979

Vicki Suzanne Payne
b: 1 May 1971

Hugh Meredith Payne
b: 20 Feb 1942

Logan Peter Payne
b: 16 May 1975

Margery Poole Walker
b: 18 Oct 1916

Edith Ethel Ambridge
b: 1 Feb 1888 in New Zealand
d: 1 Feb 1960 in New Zealand

Tracy Leigh Bowden
b: 26 May 1972

Marie Ambridge Walker
b: 27 Jan 1919

John Stuart Bowden
b: 20 Apr 1947

Matthew John Biddle
b: 28 Aug 1971

Kenneth Charles Bowden
b: 2 Oct 1913
d: 16 May 1993

Gillian May Martin
b: 27 Apr 1951

Jacqueline Kim Bowden
b: 29 May 1974

Lesley Margaret Bowden
b: 2 Sep 1951

Bruce G. Johnston
b: 4 Mar 1933

Neville Rosenblatt
b: 20 Nov 1947

Wendy Ann Ling
b: 29 Mar 1960

Kaela Jane Jansen
b: 17 Oct 1986

Ernest Leslie Ling
b: 22 Jul 1934

Frank Jansen
b: 15 Dec 1958

Rebecaa Kate Jansen
b: 4 Jul 1990

Pamela Margaret Anderson

Kathryn Jan Ling
b: 3 Aug 1964