

**George Lee**  
b: 6 Nov 1862 in  
Deloraine, Tasmania  
d: 19 Jul 1932

**Cameron**  
b: 14 Dec 1925

**Horace George Reid**  
b: 25 Mar 1926  
d: 13 Sep 2000 in  
Launceston, Tasmania

**Yvonne Alice Cameron**  
b: 23 Nov 1926  
d: 30 May 2004 in Florida,  
United States of America

**James John Charles (Jim)  
Cox**  
b: 12 Jun 1925

**Bruce Cameron**  
b: 31 Aug 1928

**Betty Gertrude Carter**  
b: 21 May 1928

**Jessica (Jessie) Cameron**  
b: 31 Oct 1932  
d: Aft 22 Jun 2005

**Sefton Gerald Reid**  
b: 18 Apr 1931  
d: 22 Jun 2005 in Eliza  
Purton Home, Ulverstone,  
Tasmania

**Oxley George Lee**  
b: 24 Oct 1895 in  
Chudleigh, Tasmania  
d: 1 Jul 1981 in Deloraine,  
Tasmania

**Esther Mary Byard**  
b: 16 Sep 1912 in  
Chudleigh, Tasmania  
d: 27 Apr 1984 in  
Tasmania

**Elsie Alice (Tot) Lee**  
b: 4 Apr 1899 in  
Chudleigh, Tasmania  
d: 18 Nov 1987 in Mole  
Creek

**Edgar Frank Byard**  
b: 20 Nov 1912 in Mole  
Creek  
d: 12 Dec 1976 in Mole  
Creek

**George Anthony Lee**  
b: 9 May 1946 in  
Tasmania

**Fay Collins**  
b: 27 Apr 1947

**Jock Alexander Cubit**  
b: 26 Jun 1926

**Lucille Belbin**  
b: 1 Dec 1933

**Lynette Adele Reid**  
b: 3 Mar 1956

**Phillip Macqueen**  
b: 1 Jan 1954

**Richard Harold Reid**  
b: 23 Jun 1958

**Jane Marion Dougall**  
b: 9 Jun 1962

**Lawson Bruce Reid**  
b: 21 Mar 1960

**Llavelle Elizabeth Repel**  
b: 3 Aug 1961

**John Cameron Milne Cox**  
b: 14 Jan 1950

**Peter Clinton Cameron**  
b: 3 Aug 1966

**Lynne Donahue**  
b: 4 Mar 1966

**Gennette Fawn Reid**  
b: 1 Aug 1952

**Lynley Ramond Bartlett**  
b: 4 Apr 1948

**Jessica Anne (Anne) Reid**  
b: 7 May 1954

**Paul Richard Fitzalan  
Howard Greaves**  
b: 14 Feb 1954

**Peter Sefton Reid**  
b: 17 Nov 1956

**Lynne Maree Pilkington**  
b: 26 Sep 1959

**Glenda Maree Reid**  
b: 24 Nov 1957

**Julie Susanne Reid**  
b: 30 Jan 1963

**Tracey Lee**  
b: 2 Jan 1967

**Dinah Lee**  
b: 8 Dec 1968

**Brett Lee**  
b: 8 Aug 1970

**Cindy Cockburn**

**Melony Lee**

**Leanne Marie Cubit**  
b: 19 Nov 1955

**Terry John Gracie**  
b: 18 Feb 1953

**Simon James Cubit**  
b: 9 Oct 1958

**Jocelyn Ann Miller**  
b: 23 Mar 1960

**Karen Christine Cubit**  
b: 23 Dec 1959

**Gregory Francis Ebrey**

**Danielle Tristen Reid**  
b: 1 Sep 1983

**Levi George Reid**  
b: 9 Nov 1984

**Mathew Peter Cameron**  
b: 21 Apr 1986

**Adam Paul Cameron**  
b: 7 Jan 1988

**Melissa Jane Bartlett**  
b: 30 May 1974

**Skye Julie-Anne Bartlett**  
b: 15 Apr 1976

**Kirriyl Ann Lee**  
b: 6 Feb 2001

**Andrew Lee Gracie**  
b: 12 Apr 1982

**Lauren Elizabeth Gracie**  
b: 30 Jun 1984

**Katie Louise Febey**  
b: 17 Aug 1980

**Ryan Alexander Ebrey**

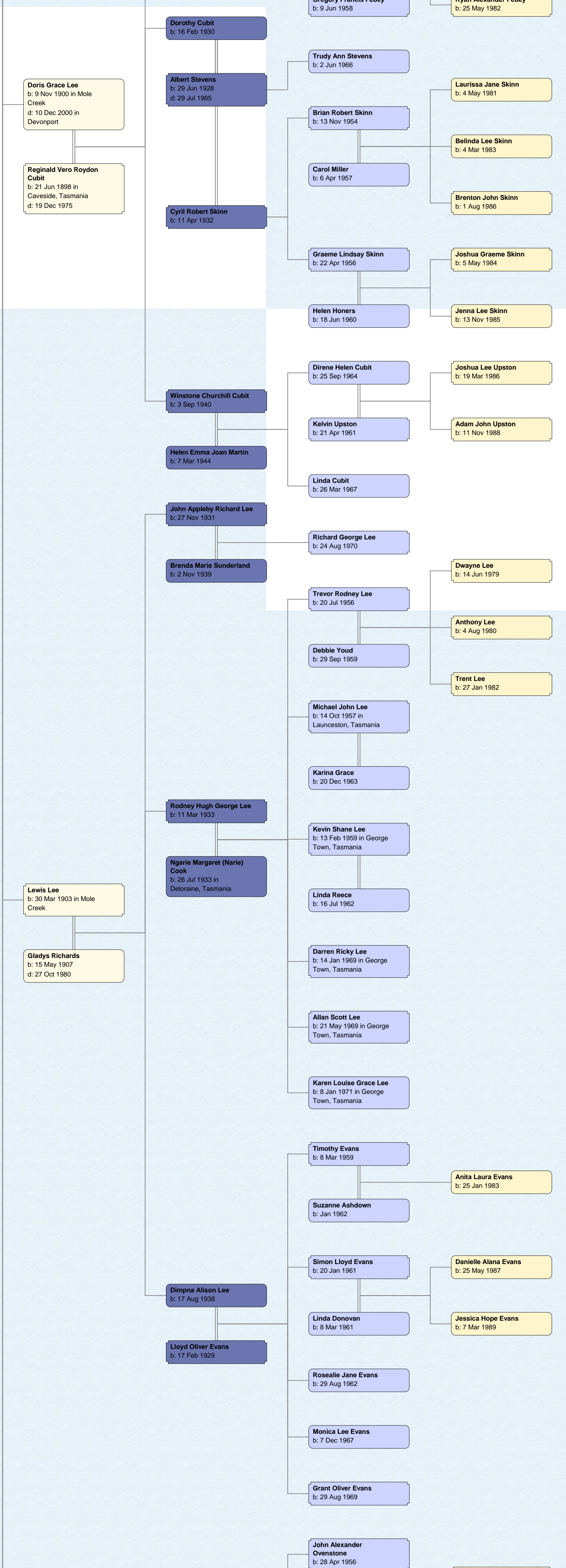

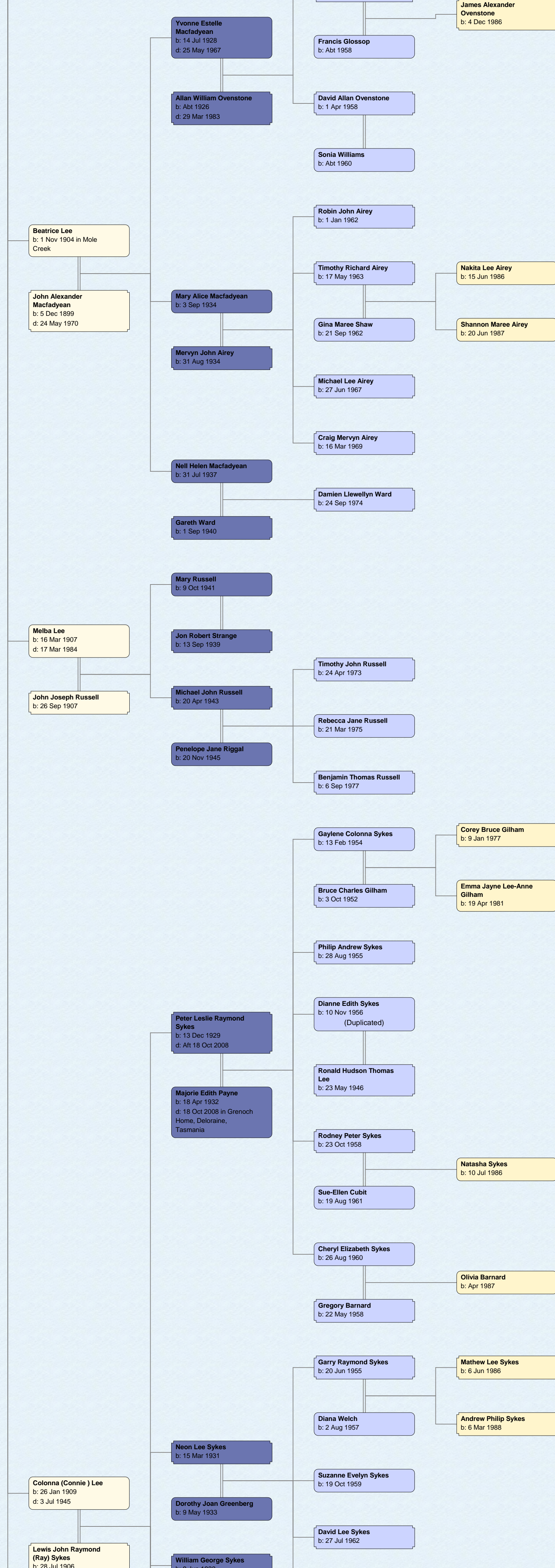

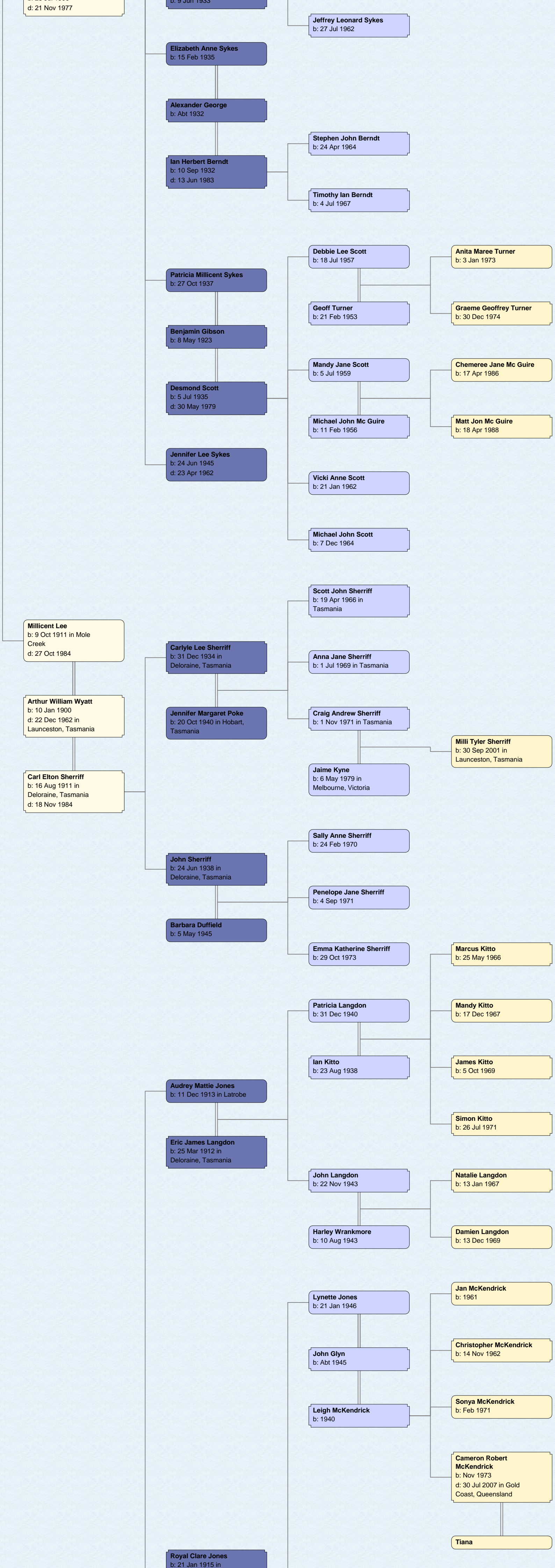





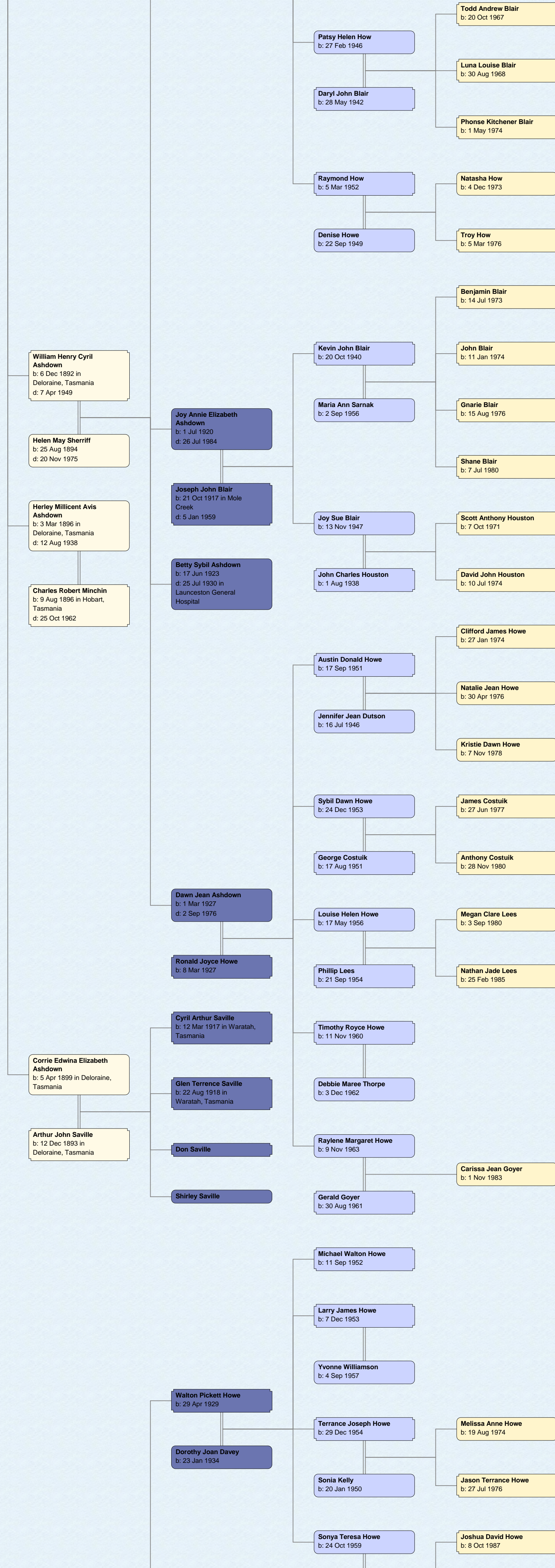

**Walter Richard Pickett**  
b: 24 May 1859 in Deloraine, Tasmania  
d: 9 Nov 1928 in Latrobe Hospital

**Greta Mary Pickett**  
b: 6 Apr 1905 in Deloraine, Tasmania  
d: 22 Mar 1981

**Derwent Percy George Howe**  
b: 5 Jan 1908 in Mole Creek  
d: 17 Jan 1984

**Alison Elizabeth Pickett**  
b: 14 May 1913

**Elizabeth Pickett Howe**  
b: 10 Sep 1930

**Henry Thomas Taylor**  
b: 4 May 1918  
d: 6 May 1987

**Graeme Pickett Howe**  
b: 27 Jan 1932

**Jean Audrey Warren**  
b: 28 Jul 1935

**Susan Pickett Howe**  
b: 11 Jul 1936

**Henry Peter Hall**  
b: 3 Mar 1925

**Desmond George Howe**  
b: 4 Oct 1941  
d: 2 Jan 2006 in Launceston General Hospital

**Corinne Sandra Howe**  
b: 29 Jul 1945

**Alwyn Minchin**  
b: 2 Oct 1939

**Michael Charles Gathercole**  
b: 23 Nov 1938

**Dianne Minchin**  
b: 21 Apr 1942

**Kevin Fleury**  
b: 4 Jan 1941

**David John Howe**  
b: 9 Jun 1956

**Samuel John Howe**  
b: 12 Jun 1991

**Richard David Taylor**  
b: 27 Dec 1966

**Ann Elizabeth Taylor**  
b: 24 Jun 1969

**Marie Alice Howe**  
b: 19 Jan 1952  
d: 2 Dec 1957

**Julie Elizabeth Howe**  
b: 10 Oct 1954

**Dione Pinkard**  
b: 15 Jul 1975

**Paul Frederick Pinkard**  
b: 9 Apr 1959

**Oliver Pinkard**  
b: 5 Dec 1977

**Phillip Graeme Howe**  
b: 21 Jul 1956

**Justin Philip Howe**  
b: 13 Jan 1980

**Joanne Estelle McClymont**  
b: 21 Feb 1959

**Emilie Joanne Howe**  
b: 9 Mar 1982

**Wayne Ellis Howe**  
b: 29 Sep 1958  
d: 10 Oct 1958

**Jeanene Robyn Howe**  
b: 19 Mar 1960  
d: Jul 1960

**Markis Damien Howe**  
b: 23 Jan 1975

**Suzanne Elizabeth Hall**  
b: 22 Mar 1956

**Kim Dudley Saltmarsh**  
b: 20 Oct 1950

**Gregory Peter Hall**  
b: 12 Jan 1958

**Alan Maree Dilger**  
b: 22 Feb 1961

**Katherine Mary Hall**  
b: 2 Oct 1962

**Kim Desmond Howe**  
b: 3 Dec 1962

**Monica**

**Leanne Marie Howe**  
b: 12 Aug 1964

**Darren John Howe**  
b: 7 Oct 1969

**Sheridan**

**Marcus Gathercole**  
b: 9 May 1961  
d: 1 Aug 1967

**Scott Gathercole**  
b: 11 Jun 1963

**Natalie Gathercole**  
b: 15 Jan 1969

**Todd Gathercole**  
b: 25 Nov 1970

**Karina Fleury**  
b: 19 Jan 1976

**John Alexander McRae**  
b: 25 Jun 1959 in Finley, New South Wales

**Daniel John McRae**  
b: 6 Dec 1988 in Shepparton, Victoria

**Joshua Alexander McRae**

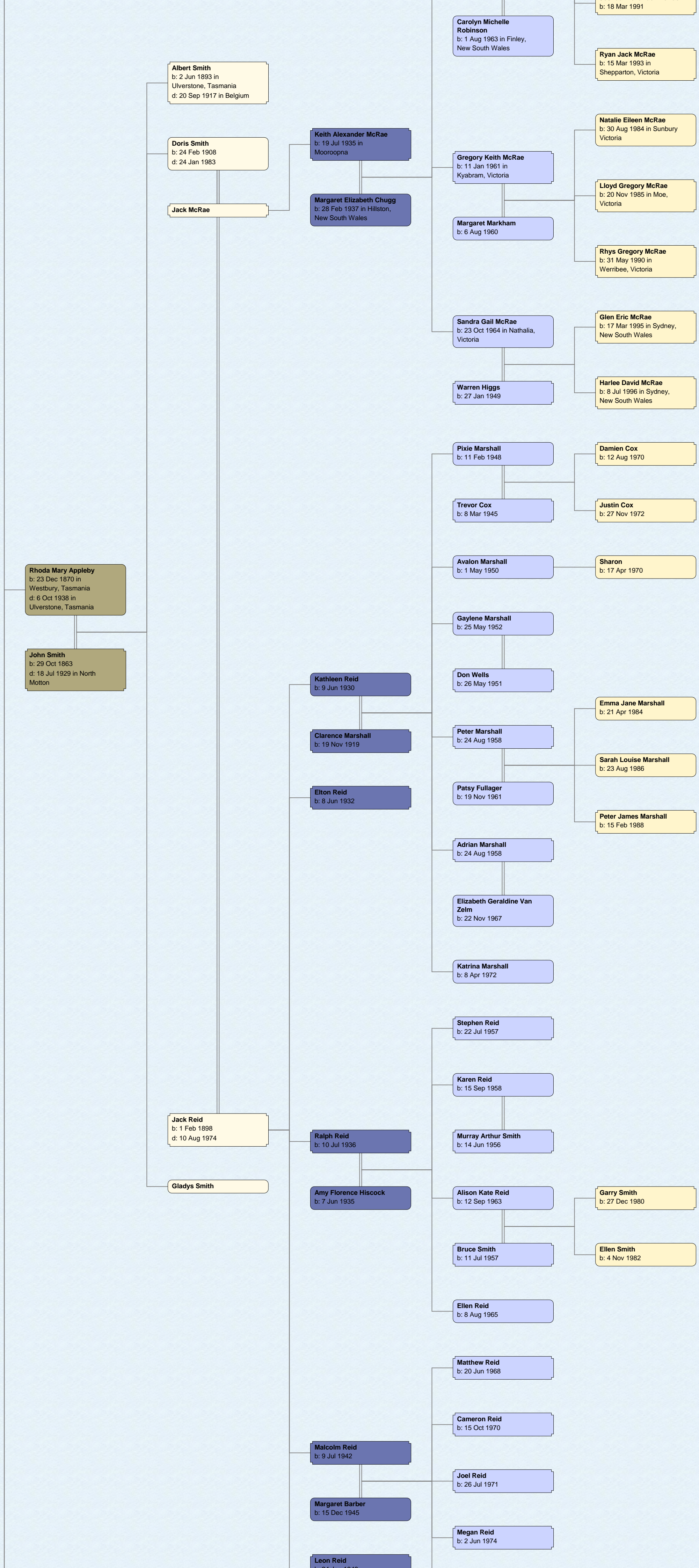

**Rhoda Mary Appleby**  
 b: 23 Dec 1870 in Westbury, Tasmania  
 d: 6 Oct 1938 in Ulverstone, Tasmania

**John Smith**  
 b: 29 Oct 1863  
 d: 18 Jul 1929 in North Motton

**Albert Smith**  
 b: 2 Jun 1893 in Ulverstone, Tasmania  
 d: 20 Sep 1917 in Belgium

**Doris Smith**  
 b: 24 Feb 1908  
 d: 24 Jan 1983

**Jack McRae**

**Keith Alexander McRae**  
 b: 19 Jul 1935 in Mooroopna

**Margaret Elizabeth Chugg**  
 b: 28 Feb 1937 in Hillston, New South Wales

**Carolyn Michelle Robinson**  
 b: 1 Aug 1963 in Finley, New South Wales

**Gregory Keith McRae**  
 b: 11 Jan 1961 in Kyabram, Victoria

**Margaret Markham**  
 b: 6 Aug 1960

**Sandra Gail McRae**  
 b: 23 Oct 1964 in Nathalia, Victoria

**Warren Higgs**  
 b: 27 Jan 1949

**Pixie Marshall**  
 b: 11 Feb 1948

**Trevor Cox**  
 b: 8 Mar 1945

**Avalon Marshall**  
 b: 1 May 1950

**Gaylene Marshall**  
 b: 25 May 1952

**Don Wells**  
 b: 26 May 1951

**Peter Marshall**  
 b: 24 Aug 1958

**Patsy Fullager**  
 b: 19 Nov 1961

**Adrian Marshall**  
 b: 24 Aug 1958

**Elizabeth Geraldine Van Zelm**  
 b: 22 Nov 1967

**Katrina Marshall**  
 b: 8 Apr 1972

**Stephen Reid**  
 b: 22 Jul 1957

**Karen Reid**  
 b: 15 Sep 1958

**Murray Arthur Smith**  
 b: 14 Jun 1956

**Alison Kate Reid**  
 b: 12 Sep 1963

**Bruce Smith**  
 b: 11 Jul 1957

**Ellen Reid**  
 b: 8 Aug 1965

**Matthew Reid**  
 b: 20 Jun 1968

**Cameron Reid**  
 b: 15 Oct 1970

**Joel Reid**  
 b: 26 Jul 1971

**Megan Reid**  
 b: 2 Jun 1974

**Kathleen Reid**  
 b: 9 Jun 1930

**Clarence Marshall**  
 b: 19 Nov 1919

**Elton Reid**  
 b: 8 Jun 1932

**Ralph Reid**  
 b: 10 Jul 1936

**Amy Florence Hiscock**  
 b: 7 Jun 1935

**Malcolm Reid**  
 b: 9 Jul 1942

**Margaret Barber**  
 b: 15 Dec 1945

**Leon Reid**  
 b: 10 Mar 1940

b: 18 Mar 1991

**Ryan Jack McRae**  
 b: 15 Mar 1993 in Shepparton, Victoria

**Natalie Eileen McRae**  
 b: 30 Aug 1984 in Sunbury Victoria

**Lloyd Gregory McRae**  
 b: 20 Nov 1985 in Moe, Victoria

**Rhys Gregory McRae**  
 b: 31 May 1990 in Werribee, Victoria

**Glen Eric McRae**  
 b: 17 Mar 1995 in Sydney, New South Wales

**Harlee David McRae**  
 b: 8 Jul 1996 in Sydney, New South Wales

**Damien Cox**  
 b: 12 Aug 1970

**Justin Cox**  
 b: 27 Nov 1972

**Sharon**  
 b: 17 Apr 1970

**Emma Jane Marshall**  
 b: 21 Apr 1984

**Sarah Louise Marshall**  
 b: 23 Aug 1986

**Peter James Marshall**  
 b: 15 Feb 1988

**Garry Smith**  
 b: 27 Dec 1980

**Ellen Smith**  
 b: 4 Nov 1982

**Jack Reid**  
 b: 1 Feb 1898  
 d: 10 Aug 1974

**Gladys Smith**

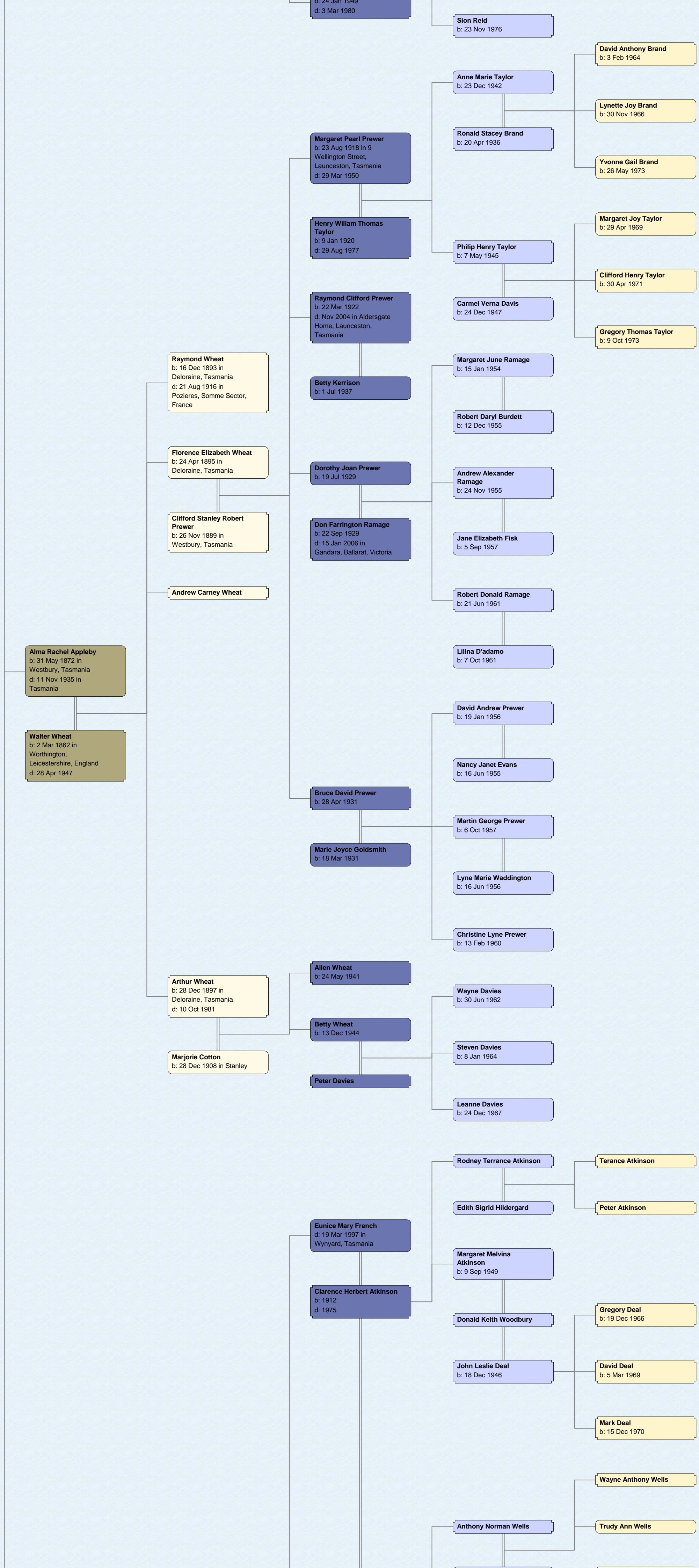

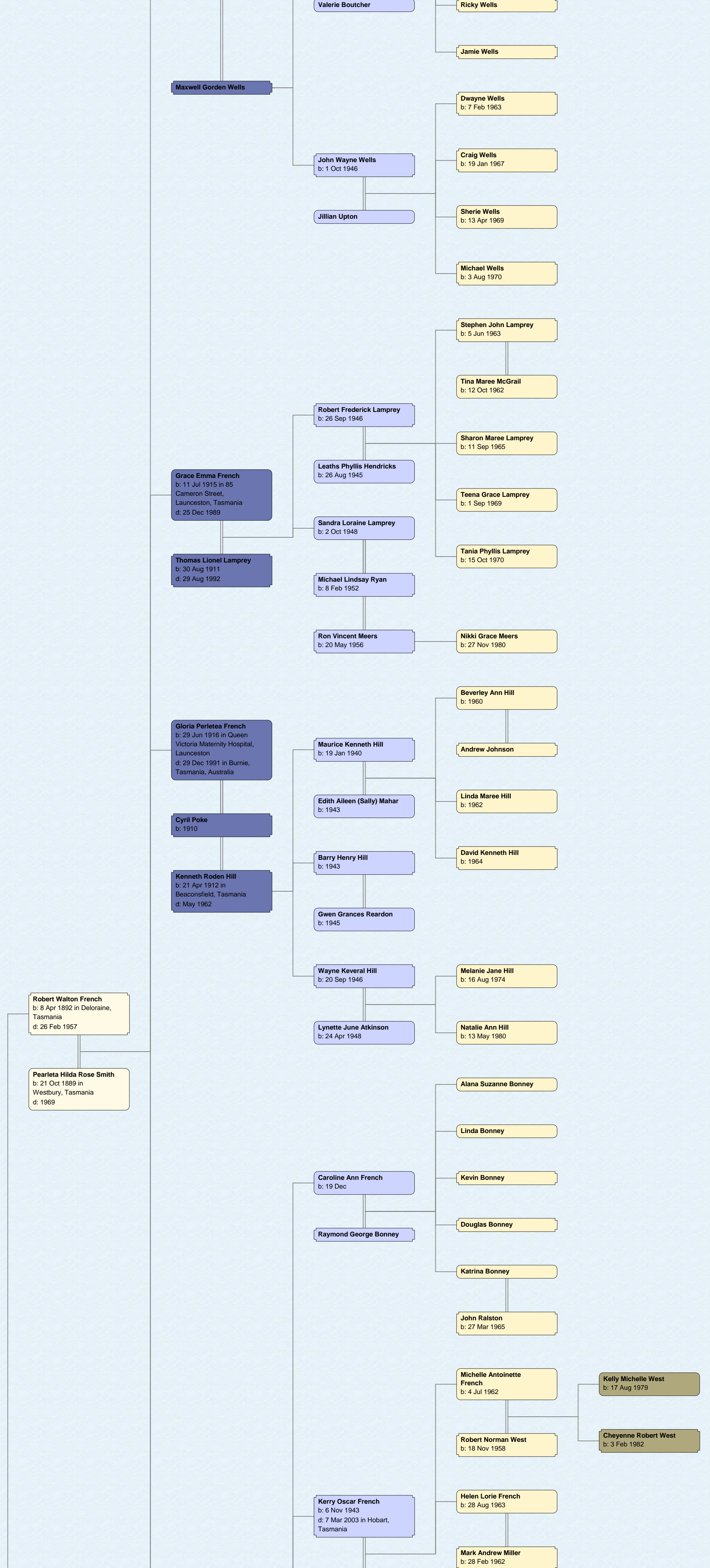

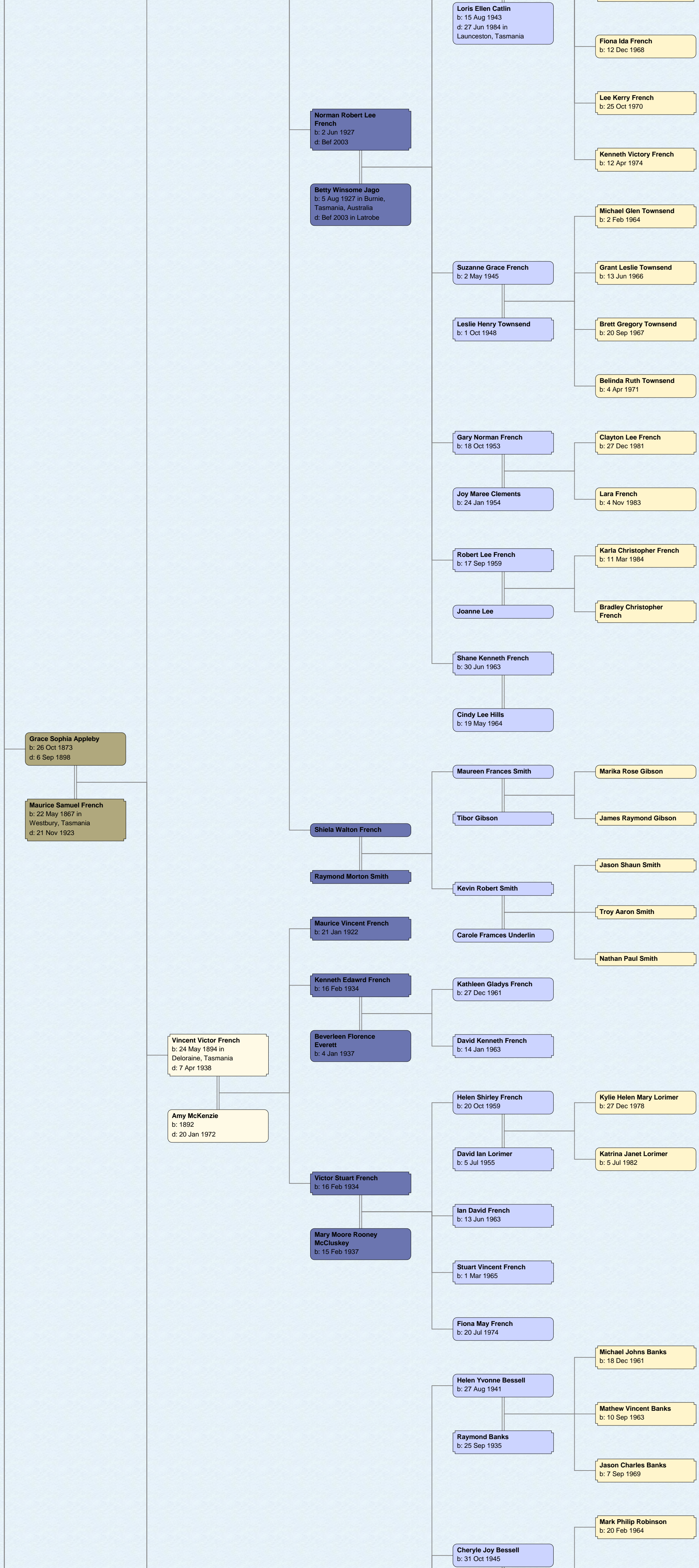

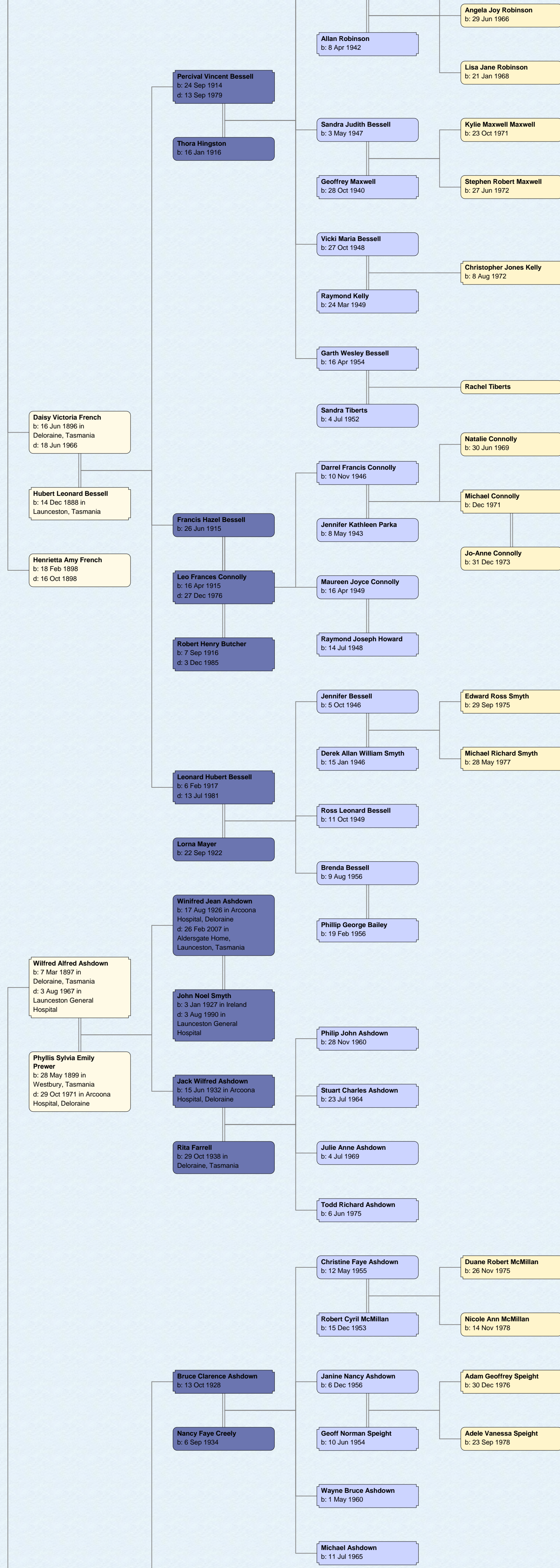



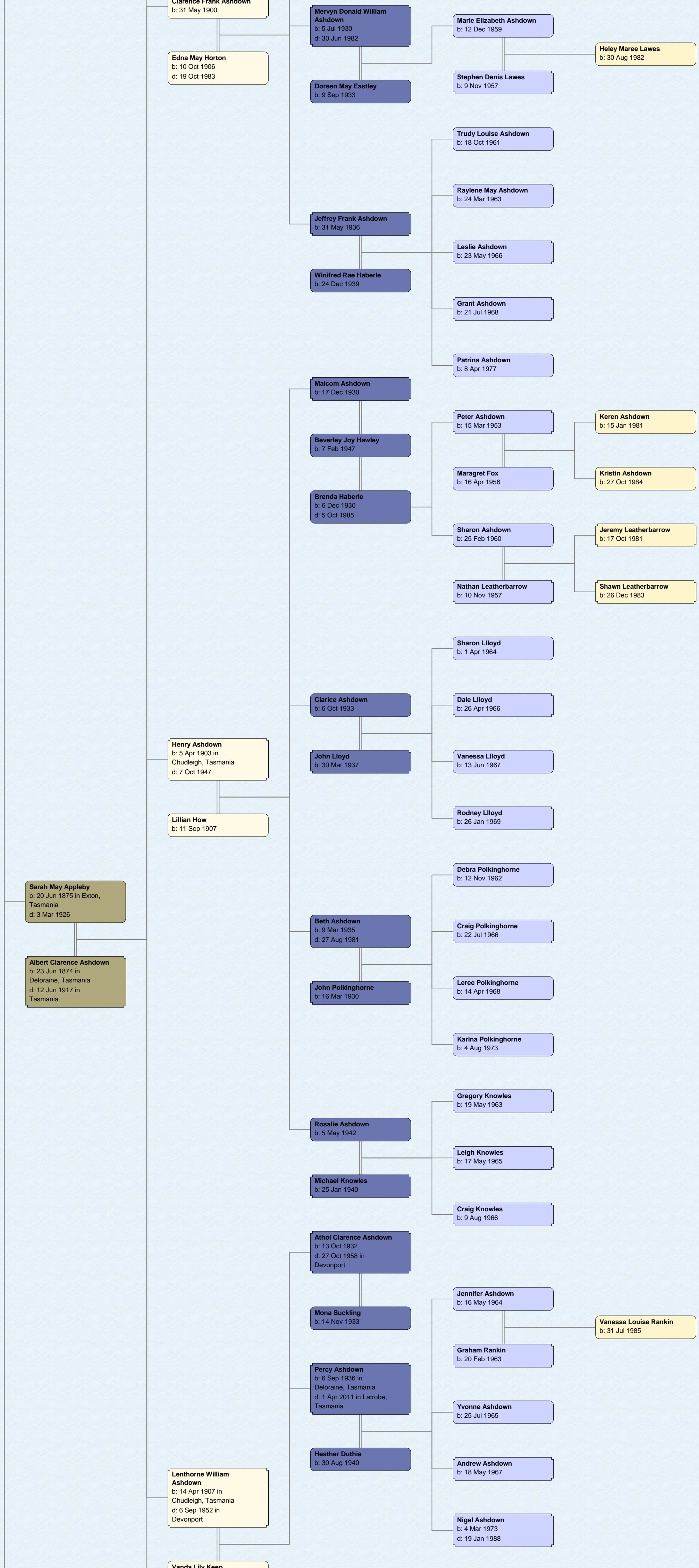

b: 28 Sep 1905 in Fernie Rise, South Spreyton, Tasmania  
d: 26 Aug 2001 in Smithton

**Ellen Ashdown**  
b: 26 Feb 1943

**Graeme Sherriff**  
b: 28 Jun 1941

**Chloris Ashdown**  
b: 18 Sep 1944

**John Creedon**  
b: 14 Aug 1943

**John Gregory**  
b: 27 Jul 1944

**Ronald Eric Ashdown**  
b: 14 Sep 1936

**June Katherine Donahue**  
b: 19 Oct 1942

**Jean Barbara Ashdown**  
b: 26 Jun 1938

**Geoff Charleston**  
b: 21 Dec 1934

**Kevin Douglas Ashdown**  
b: 26 Oct 1939  
d: 19 May 2007 in District Hospital, Deloraine, Tasmania

**Lorraine Scott**  
b: 16 Sep 1941

**Beverley Dawn Ashdown**  
b: 29 Jun 1948

**John Gordon Reid**  
b: 24 May 1938

**Hilda Edith Appleby**  
b: 16 Feb 1942

**Annette Sherriff**  
b: 26 Jun 1967

**Helen Sherriff**  
b: 9 Dec 1969

**Rodney Sherriff**  
b: 18 Jun 1974

**Janelle Creedon**  
b: 27 Aug 1971

**John Ronald Ashdown**  
b: 27 Dec 1959

**Sandra Rosethorn**  
b: 15 Aug 1959

**Rodney Charles Ashdown**  
b: 2 Dec 1961

**Tina McKendry**  
b: 8 Aug 1956

**Annette June Ashdown**  
b: 24 Jun 1966

**Barry Raymond Parsons**  
b: 10 Oct 1961

**Andrea Marie Ashdown**  
b: 5 Mar 1980

**Debbie Charleston**  
b: 6 May 1957

**Douglas Osborne**  
b: 29 Oct 1954

**Michael Charleston**  
b: 13 Jan 1959

**Fiona Angus**  
b: 29 Apr 1963

**Diana Charleston**  
b: 26 Jun 1961

**Tony Craddock**  
b: 10 Jun 1958

**Dale Charleston**  
b: 10 Sep 1962

**Mandy Carey**  
b: 1963

**Melissa Charleston**  
b: 4 Feb 1974

**Kim Ashdown**  
b: 27 Dec 1961

**Colin Jones**  
b: 23 Aug 1954

**Cindy Eileen Reid**  
b: 12 Oct 1965

**Maree Anne Reid**  
b: 27 Apr 1968

**John Eric Reid**  
b: 20 Feb 1972

**Derek James Parker**  
b: 16 Jun 1963

**Nick Mathew James Parker**  
b: 12 Sep 1969

**Andrew Osborne**  
b: 26 Nov 1974

**Nicolle Osborne**  
b: 18 Nov 1978

**Lee Osborne**  
b: 19 Oct 1982

**Steven Charleston**  
b: 15 Oct 1982

**Sarah Charleston**  
b: 10 May 1984

**Eric Clarence Ashdown**  
b: 17 Apr 1917 in Deloraine, Tasmania  
d: May 1989

**Eileen Jean Stott**  
b: 15 Aug 1917  
d: 17 Oct 1984

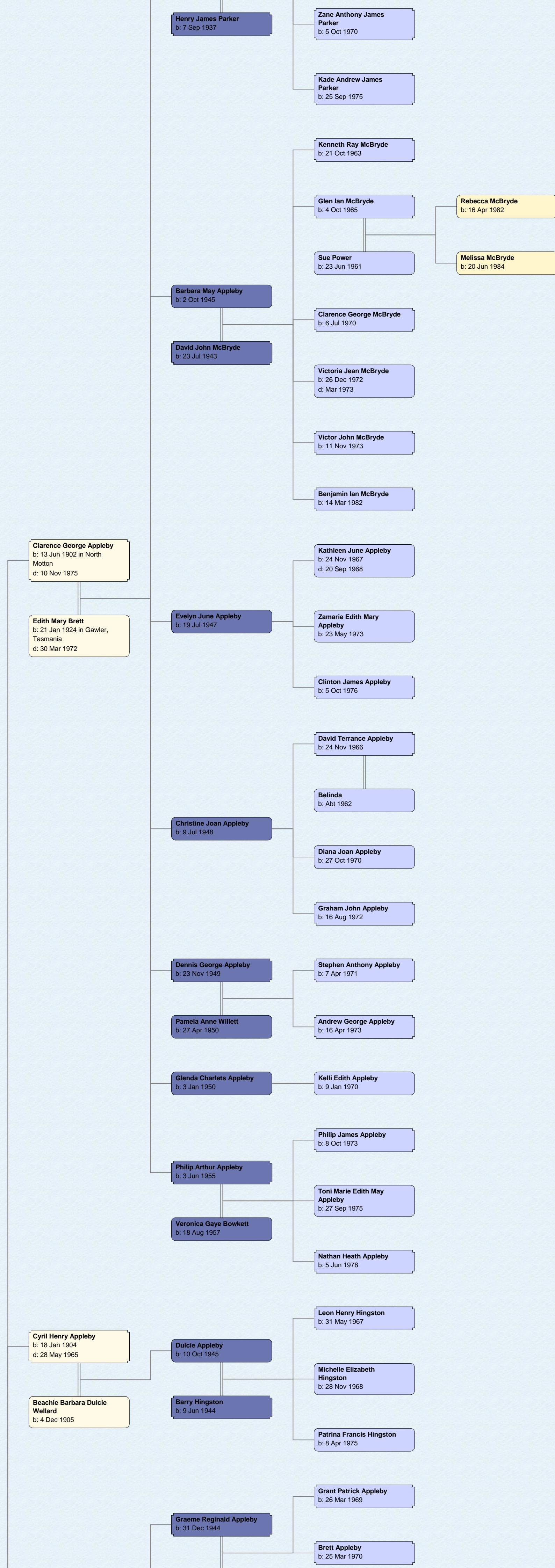

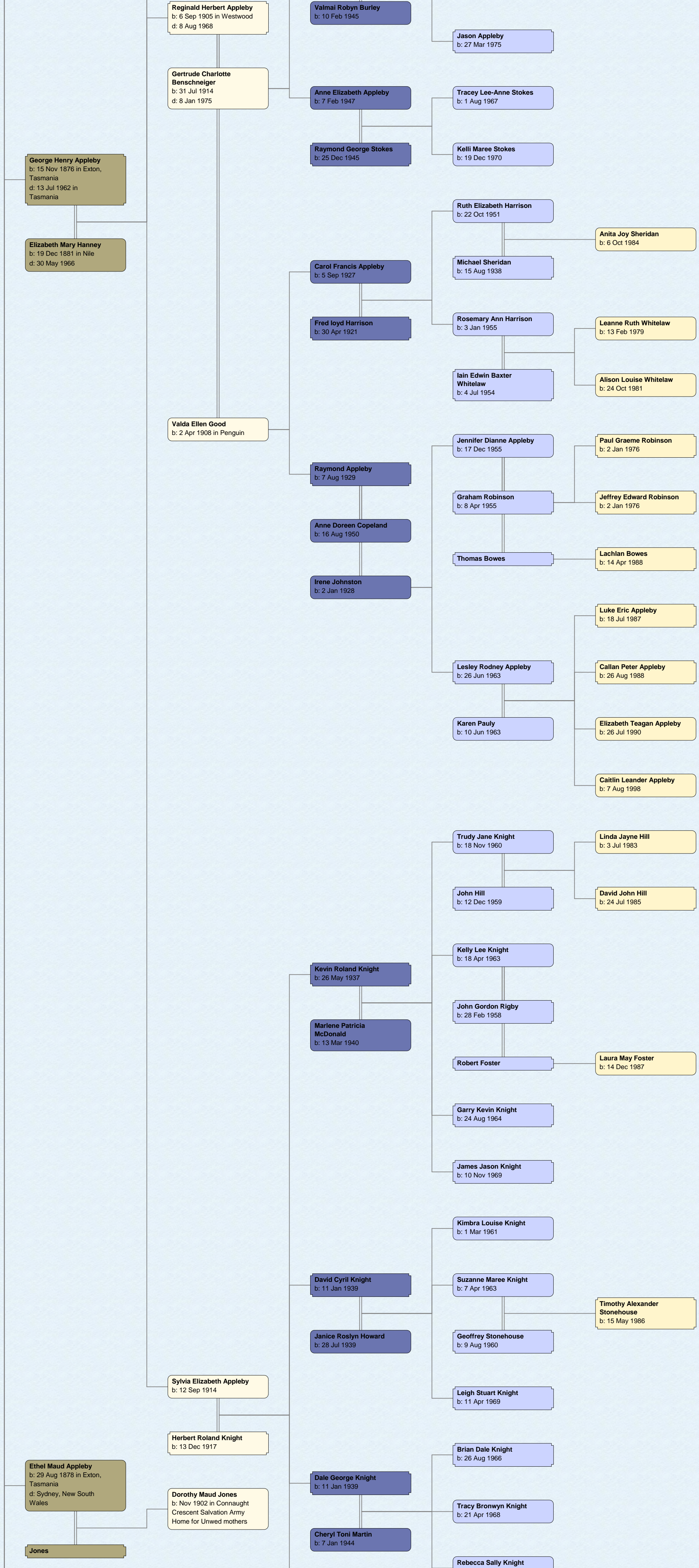

**Eleanor Walker**  
b: 2 Aug 1846 in Annandale, Perth, Tasmania  
d: 6 Nov 1907 in Ulverstone, Tasmania

**William Henry Appleby**  
b: 20 Apr 1847 in Exton, Tasmania  
d: 20 Apr 1917 in Exton, Tasmania

**Eleanor Jane Lee**  
b: 15 May 1900  
d: 4 Feb 1983

**Eric Thompson**  
b: 2 Dec 1901 in Port Sorell

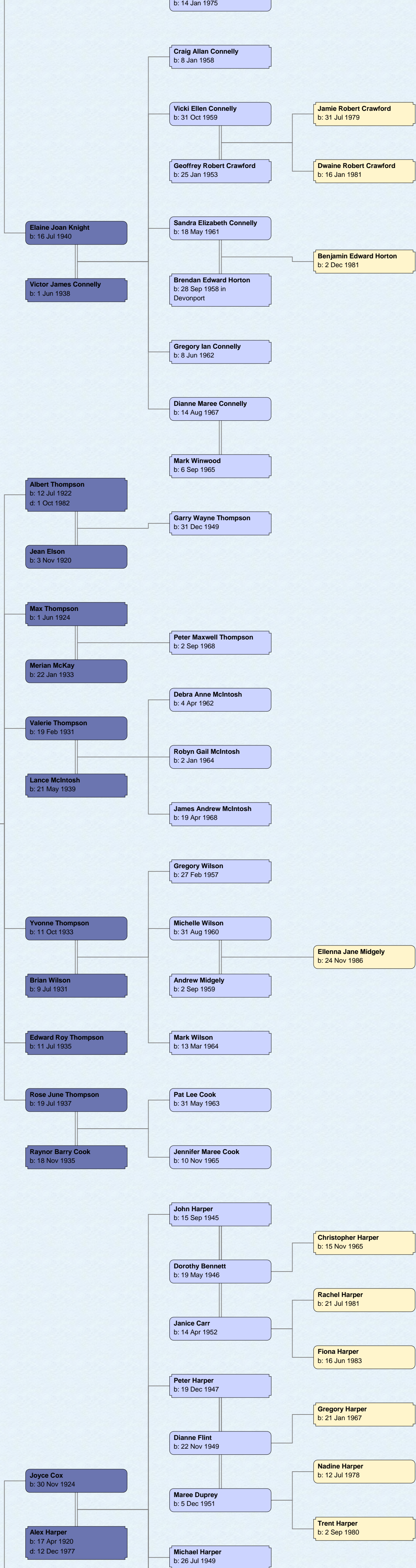



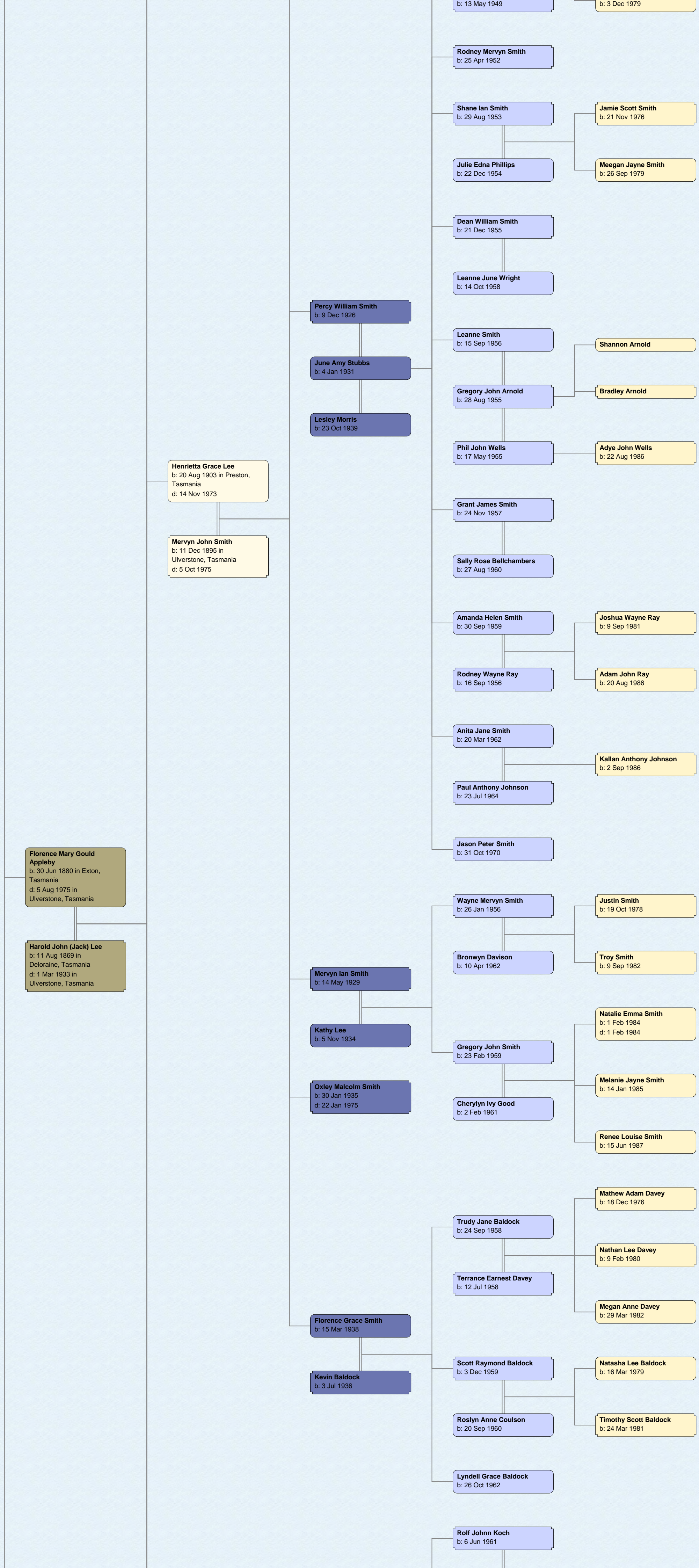





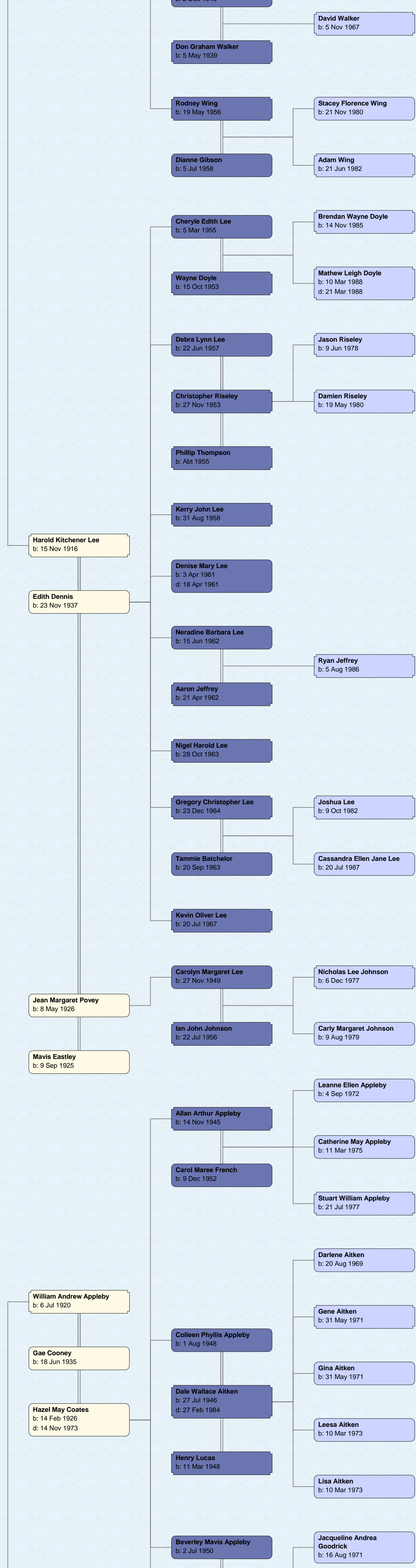

**William Robert Appleby**  
b: 2 Apr 1882 in Exton,  
Tasmania  
d: 5 Feb 1964 in Penguin

**Geraldine (Birdie) Turnbull**  
b: 12 Oct 1883 in  
Ulverstone, Tasmania  
d: 26 Jun 1908 in  
Ulverstone, Tasmania

**Theresa Phyllis Bishop**  
b: 3 Jan 1896 in  
Ulverstone, Tasmania  
d: 9 Jul 1928

**Michael Rex Goodrick**  
b: 14 Dec 1948

**Jayson Andrew Goodrick**  
b: 22 Jul 1975

**Shirley Vonda Appleby**  
b: 30 Jul 1951

**Leigh Good**  
b: 30 Mar 1976

**Barry Francis Good**  
b: 20 Feb 1952

**Renai Good**  
b: 14 Jul 1978

**Gerald William Rutherford**  
b: 28 Feb 1947

**Benjamin Stewart  
Rutherford**  
b: 20 Sep 1977

**Jane Marshall**  
b: 27 Nov 1949

**Alexander John  
Rutherford**  
b: 23 Jul 1979

**James Marshall  
Rutherford**  
b: 26 Jan 1982

**Garry Sidney Rutherford**  
b: 17 Apr 1948

**Stuart James Rutherford**  
b: 2 Oct 1980

**Merryn McKay**  
b: 4 Oct 1950

**Louise Rachel Rutherford**  
b: 18 Feb 1984

**Nellie Noreen Appleby**  
b: 2 Aug 1926

**Robert Stewart Rutherford**  
b: 19 Sep 1953

**Tanya Maree Rutherford**  
b: 3 Feb 1977

**Rachel Lee Rutherford**  
b: 28 Feb 1979  
d: 21 Mar 1979

**Percy Sidney Rutherford**  
b: 28 Feb 1921

**Lorraine Butler**  
b: 6 Sep 1953

**Megan Lee Rutherford**  
b: 5 Jul 1980

**Noel James Rutherford**  
b: 26 Dec 1954

**Nathan Robert Rutherford**  
b: 26 Jan 1983

**Vicki Rose Good**  
b: 12 Nov 1957

**Adrie Laura Rutherford**  
b: 28 Dec 1984

**Leon Phillip Rutherford**  
b: 3 Aug 1956

**Sophia Mai O'neil  
Rutherford**  
b: 16 Jul 1986

**Judi Maree O'Neil**  
b: 3 Jun 1955

**Ellie Kate Rutherford**  
b: Apr 1988  
d: Apr 1988

**Michael Thomas  
Rutherford**  
b: 31 Jul 1962

**Terisa Phyllis Rutherford**  
b: 17 Feb 1965

**Samuel Desmond  
Capstick**  
b: 29 Jun 1979 in Queen  
Victoria Maternity Hospital,  
Launceston

**Kathleen May Appleby**  
b: 5 Jan 1958 in St. Marys

**Cameron John Capstick**  
b: 8 Jul 1981 in Queen  
Victoria Maternity Hospital,  
Launceston

**Michael John Capstick**  
b: 8 Jul 1954 in Nelson,  
England

**Morgan Michael Capstick**  
b: 25 May 1984 in Queen  
Victoria Maternity Hospital,  
Launceston

**Allene Maree Appleby**  
b: 10 May 1959

**Lucy May Capstick**  
b: 23 Nov 1987 in Queen  
Victoria Maternity Hospital,  
Launceston

**Roslyn Appleby**  
b: 13 Oct 1960

**Kylie Simone Izard**  
b: 12 Jun 1987  
d: 10 Jun 1988

**Murray Izard**  
b: 31 Mar 1959

**Leonie Dawn Appleby**  
b: 24 Mar 1962

**Emma-Lee Watts**  
b: 30 Nov 1986

**Shaun Anthony Watts**  
b: 28 Dec 1958

**Jean Robertson**  
b: 22 May 1943

**Jacqueline Maree Nell**  
b: 14 Jun 1965

**Andrew Mark Nell**  
b: 12 Jun 1967

**Edward John Nell**  
b: 18 May 1970

**Judith Elizabeth Appleby**  
b: 12 Feb 1964

**Paul Mark Nell**  
b: 28 Feb 1935

**Rachel Jean Nell**  
b: 2 Apr 1973

**Darleen Patricia Appleby**  
b: 28 Aug 1968

**Kate Michelle Nell**

**Dorrie Smith**  
b: 1905  
d: 14 Sep 1972

**Henry Robert Appleby**  
b: 22 Jul 1937

**Shirley Hall**  
b: Abt 1939

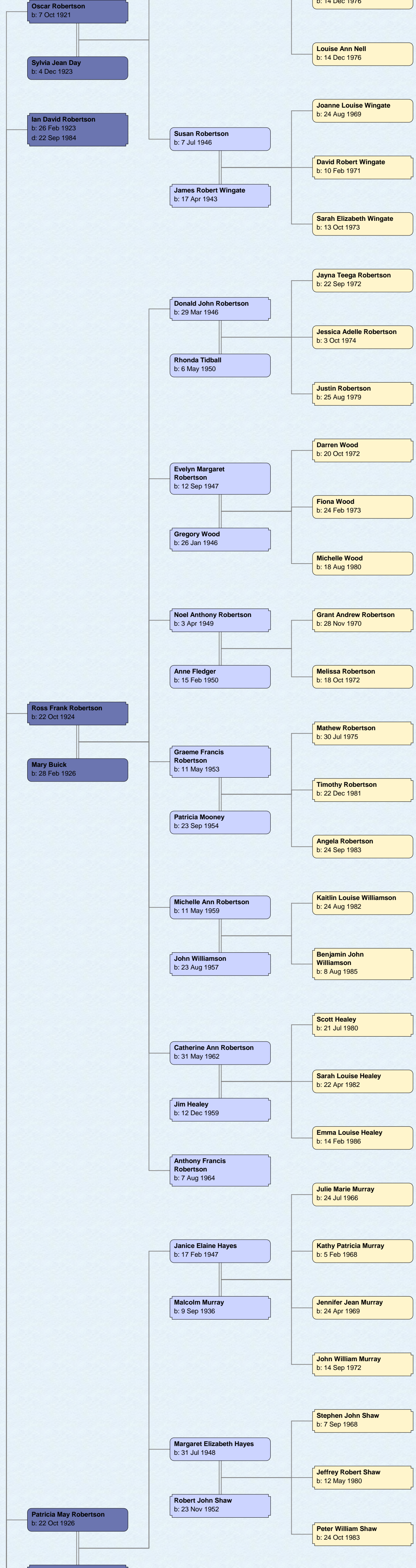

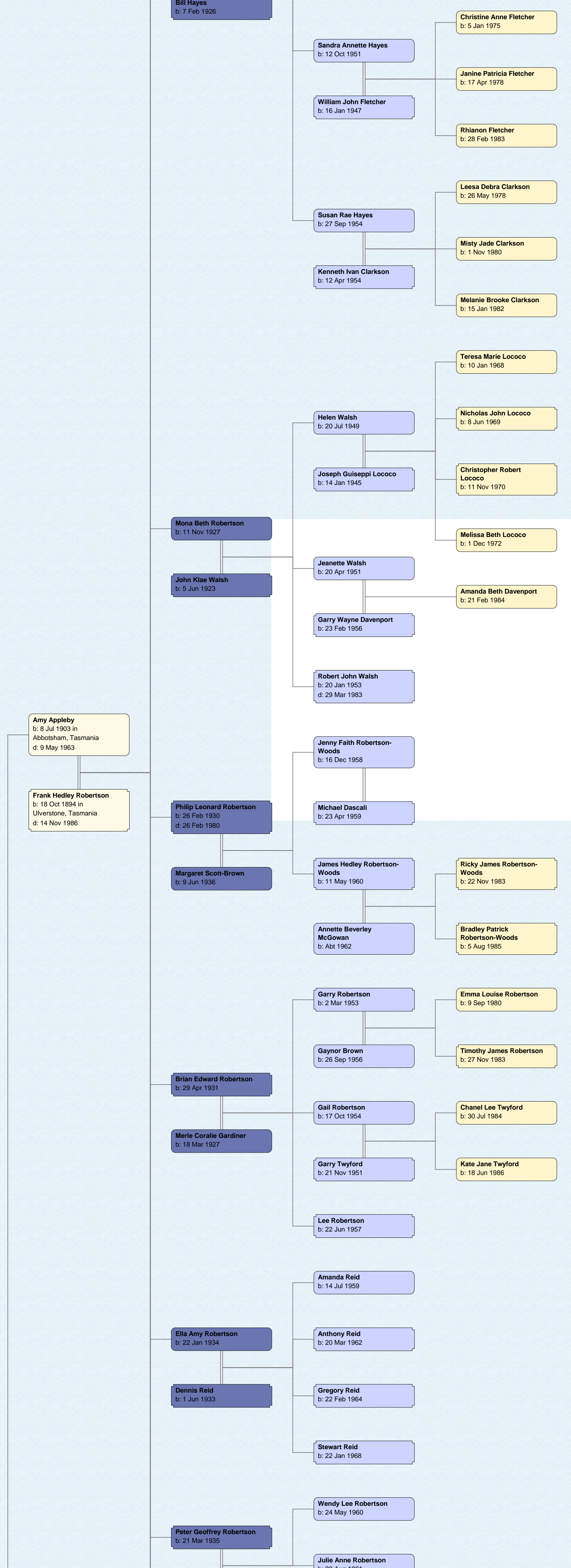

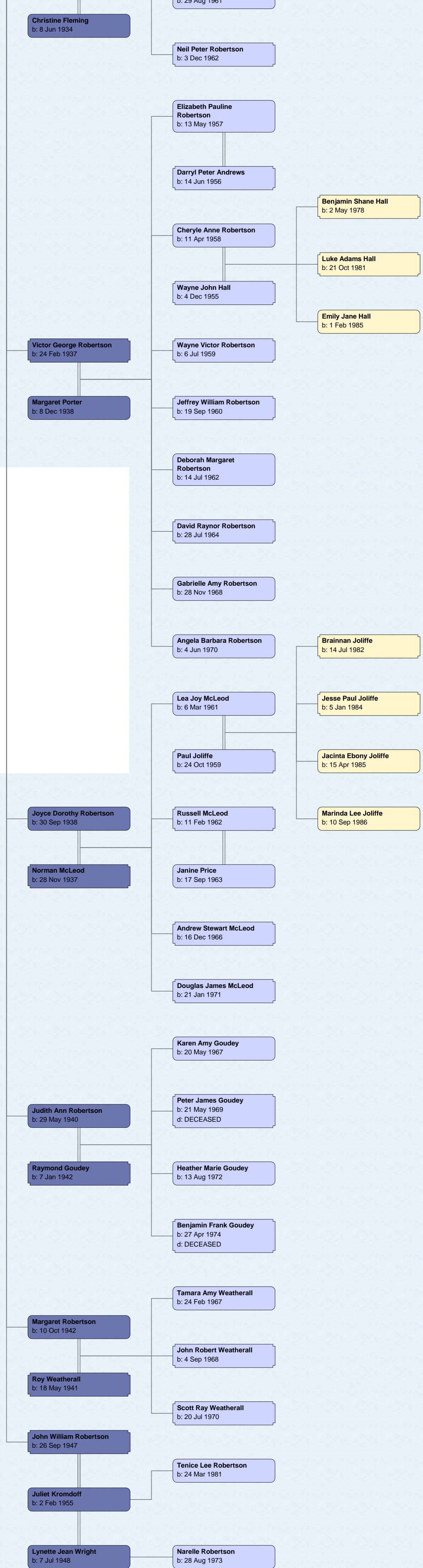

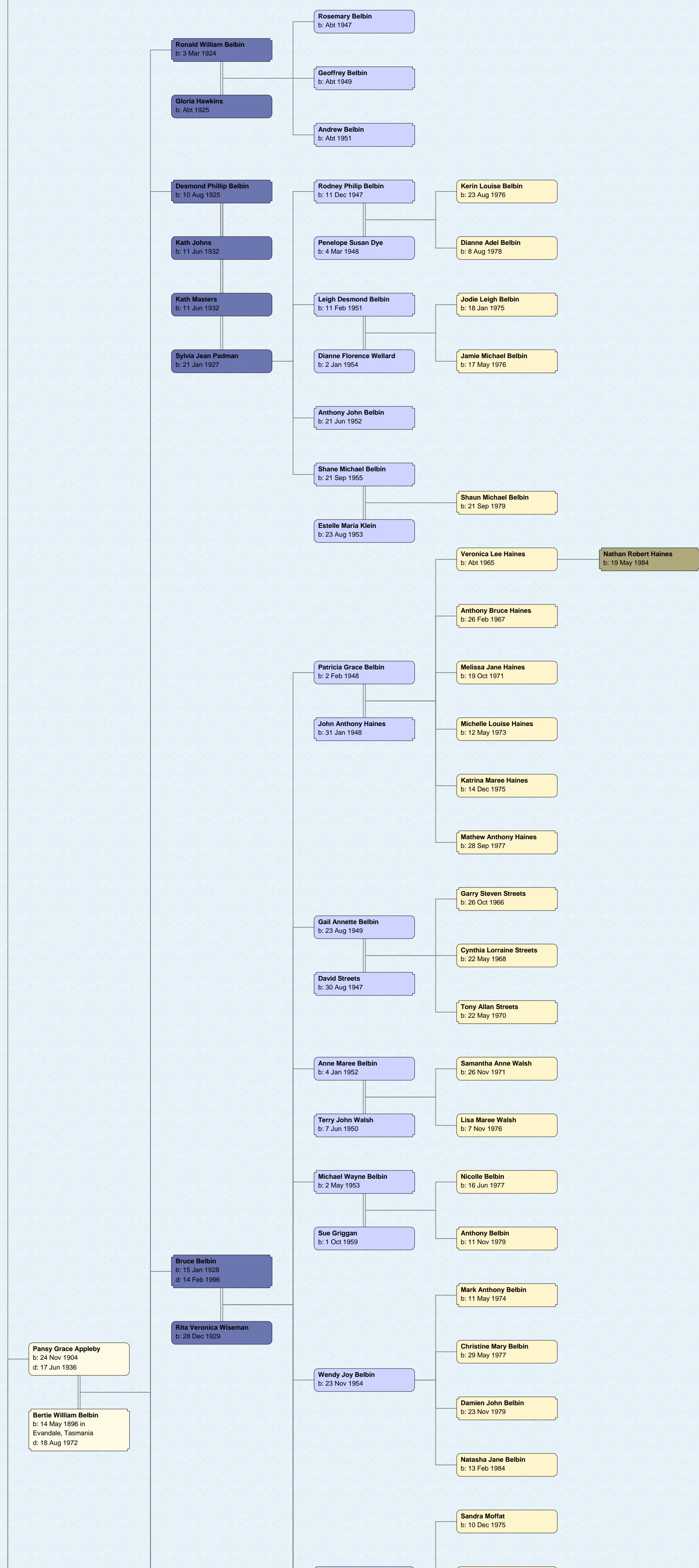

**Leonard Vincent John Appleby**  
b: 3 Aug 1884 in Mole Creek  
d: 6 Oct 1951 in Ulverstone, Tasmania

**Daisy Williams**  
b: 22 Jul 1883 in Ulverstone, Tasmania  
d: 23 Dec 1974 in Ulverstone, Tasmania



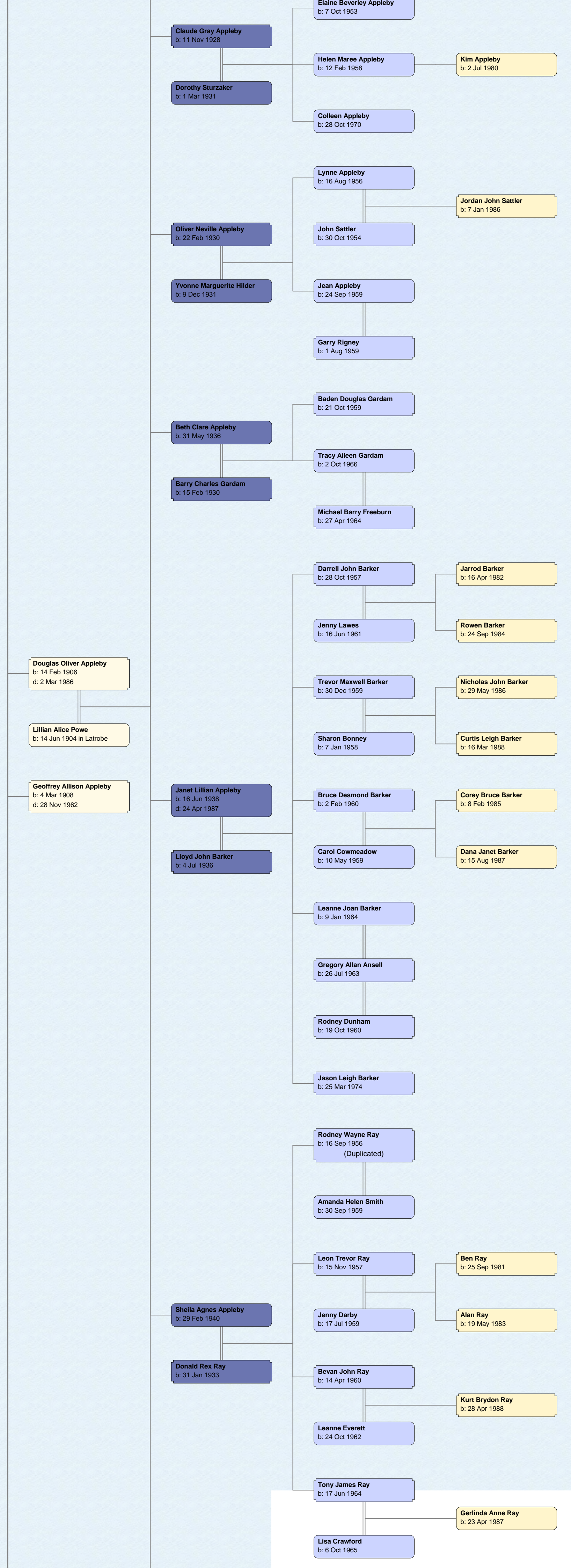



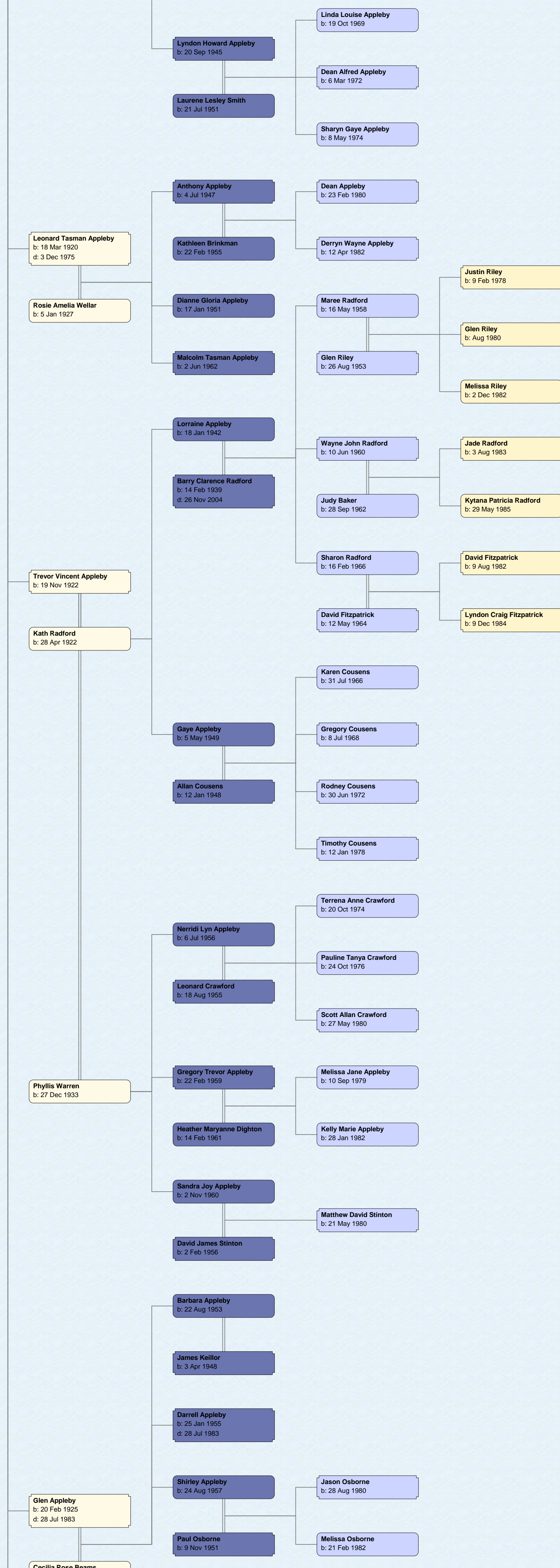

**Lyndon Howard Appleby**  
b: 20 Sep 1945

**Laurene Lesley Smith**  
b: 21 Jul 1951

**Linda Louise Appleby**  
b: 19 Oct 1969

**Dean Alfred Appleby**  
b: 6 Mar 1972

**Sharyn Gaye Appleby**  
b: 8 May 1974

**Leonard Tasman Appleby**  
b: 18 Mar 1920  
d: 3 Dec 1975

**Rosie Amelia Wellar**  
b: 5 Jan 1927

**Anthony Appleby**  
b: 4 Jul 1947

**Kathleen Brinkman**  
b: 22 Feb 1955

**Dianne Gloria Appleby**  
b: 17 Jan 1951

**Malcolm Tasman Appleby**  
b: 2 Jun 1962

**Dean Appleby**  
b: 23 Feb 1980

**Derryn Wayne Appleby**  
b: 12 Apr 1982

**Maree Radford**  
b: 16 May 1958

**Glen Riley**  
b: 26 Aug 1953

**Justin Riley**  
b: 9 Feb 1978

**Glen Riley**  
b: Aug 1980

**Melissa Riley**  
b: 2 Dec 1982

**Lorraine Appleby**  
b: 18 Jan 1942

**Barry Clarence Radford**  
b: 14 Feb 1939  
d: 26 Nov 2004

**Wayne John Radford**  
b: 10 Jun 1960

**Judy Baker**  
b: 28 Sep 1962

**Sharon Radford**  
b: 16 Feb 1966

**David Fitzpatrick**  
b: 12 May 1964

**Jade Radford**  
b: 3 Aug 1983

**Kytana Patricia Radford**  
b: 29 May 1985

**David Fitzpatrick**  
b: 9 Aug 1982

**Lyndon Craig Fitzpatrick**  
b: 9 Dec 1984

**Trevor Vincent Appleby**  
b: 19 Nov 1922

**Kath Radford**  
b: 28 Apr 1922

**Gaye Appleby**  
b: 5 May 1949

**Allan Cousens**  
b: 12 Jan 1948

**Karen Cousens**  
b: 31 Jul 1966

**Gregory Cousens**  
b: 8 Jul 1968

**Rodney Cousens**  
b: 30 Jun 1972

**Timothy Cousens**  
b: 12 Jan 1978

**Nerridi Lyn Appleby**  
b: 6 Jul 1956

**Leonard Crawford**  
b: 18 Aug 1955

**Terrena Anne Crawford**  
b: 20 Oct 1974

**Pauline Tanya Crawford**  
b: 24 Oct 1976

**Scott Allan Crawford**  
b: 27 May 1980

**Gregory Trevor Appleby**  
b: 22 Feb 1959

**Heather Maryanne Dighton**  
b: 14 Feb 1961

**Melissa Jane Appleby**  
b: 10 Sep 1979

**Kelly Marie Appleby**  
b: 28 Jan 1982

**Phyllis Warren**  
b: 27 Dec 1933

**Sandra Joy Appleby**  
b: 2 Nov 1960

**David James Stinton**  
b: 2 Feb 1956

**Matthew David Stinton**  
b: 21 May 1980

**Barbara Appleby**  
b: 22 Aug 1953

**James Keillor**  
b: 3 Apr 1948

**Darrell Appleby**  
b: 25 Jan 1955  
d: 28 Jul 1983

**Shirley Appleby**  
b: 24 Aug 1957

**Paul Osborne**  
b: 9 Nov 1951

**Jason Osborne**  
b: 28 Aug 1980

**Melissa Osborne**  
b: 21 Feb 1982

**Glen Appleby**  
b: 20 Feb 1925  
d: 28 Jul 1983

**Cecilia Rose Beams**

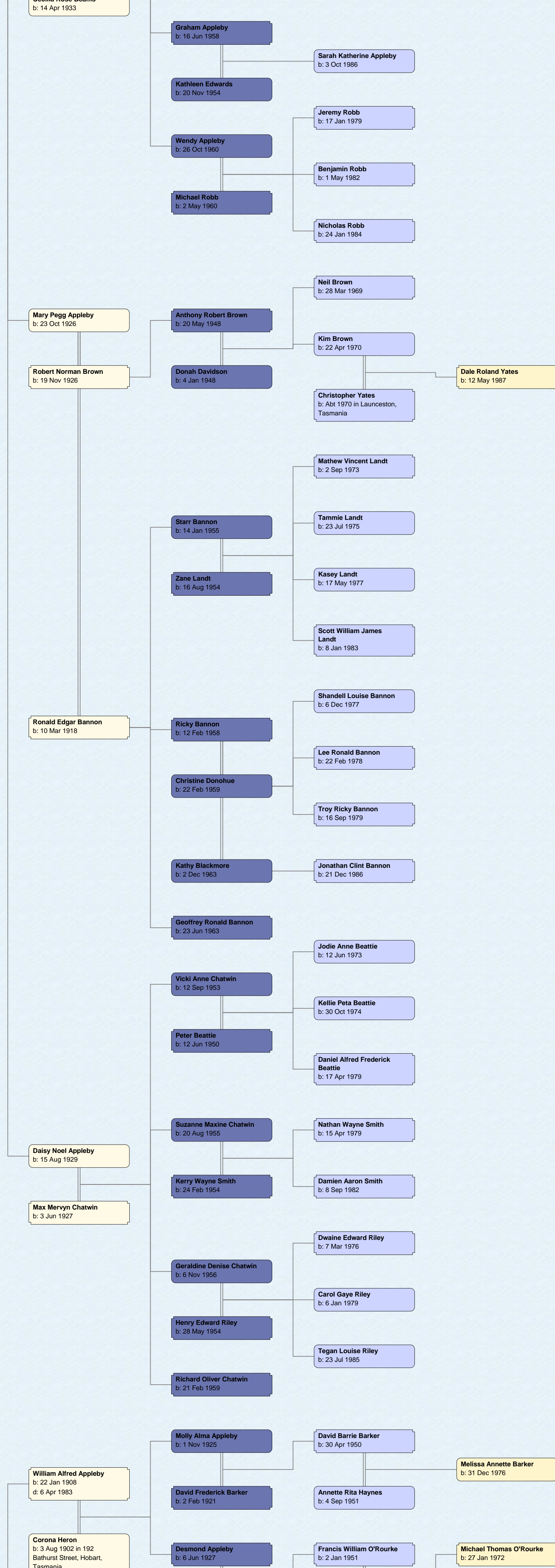

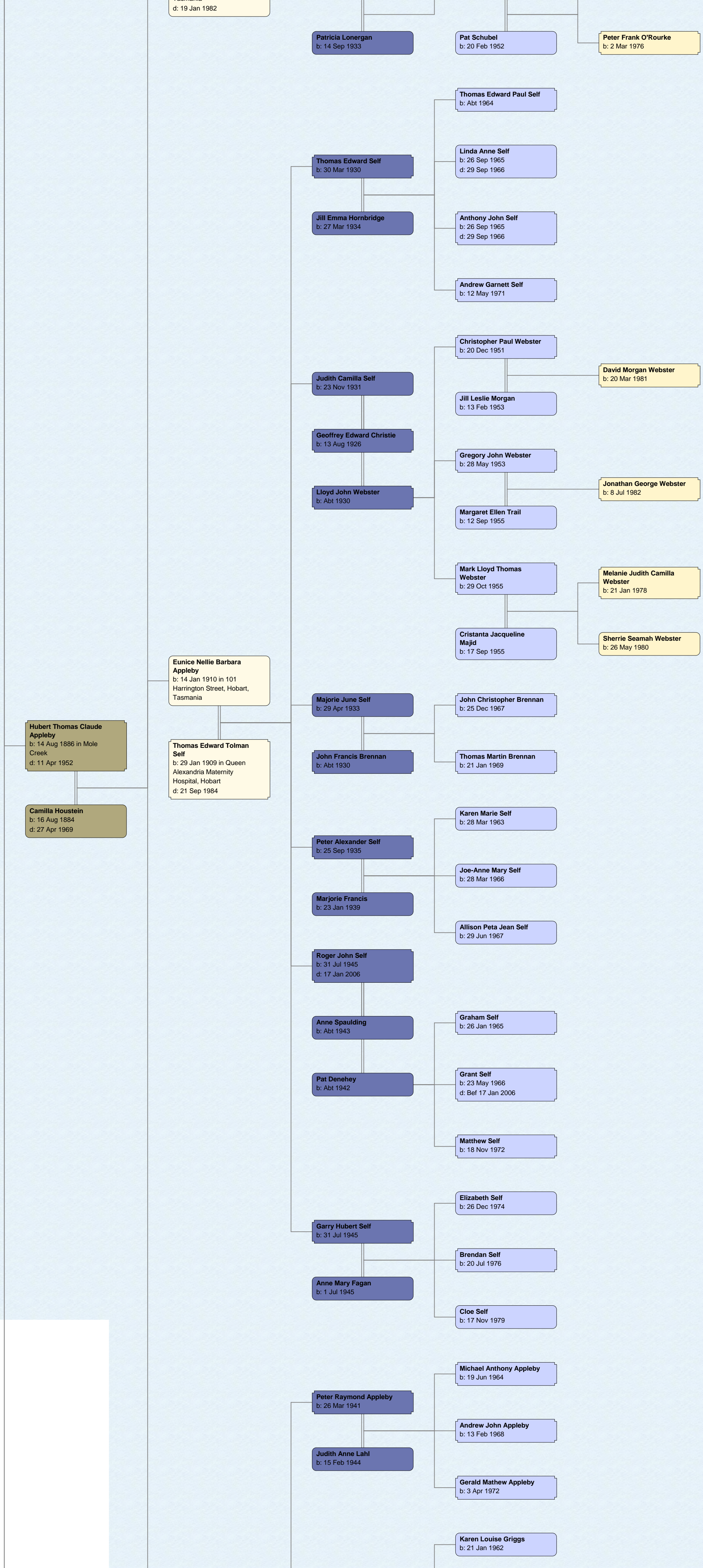

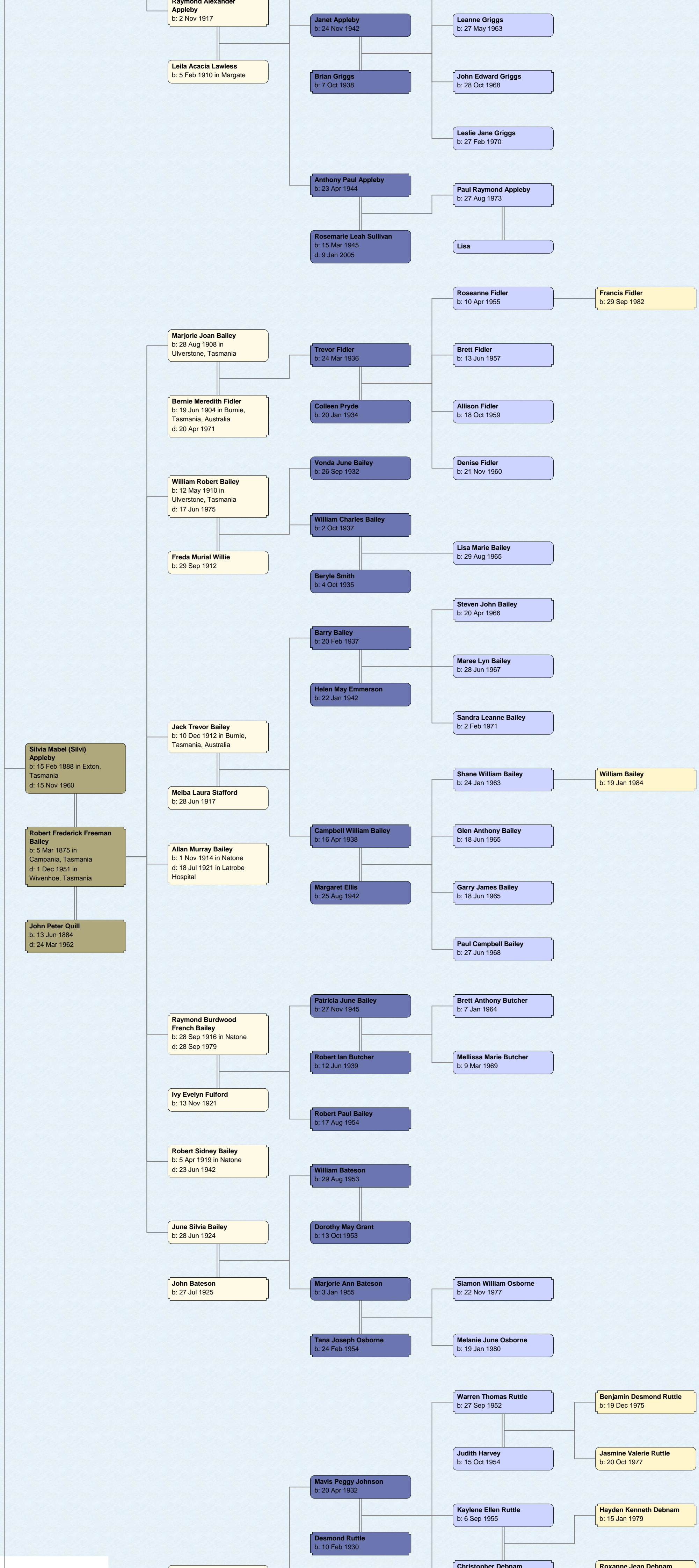

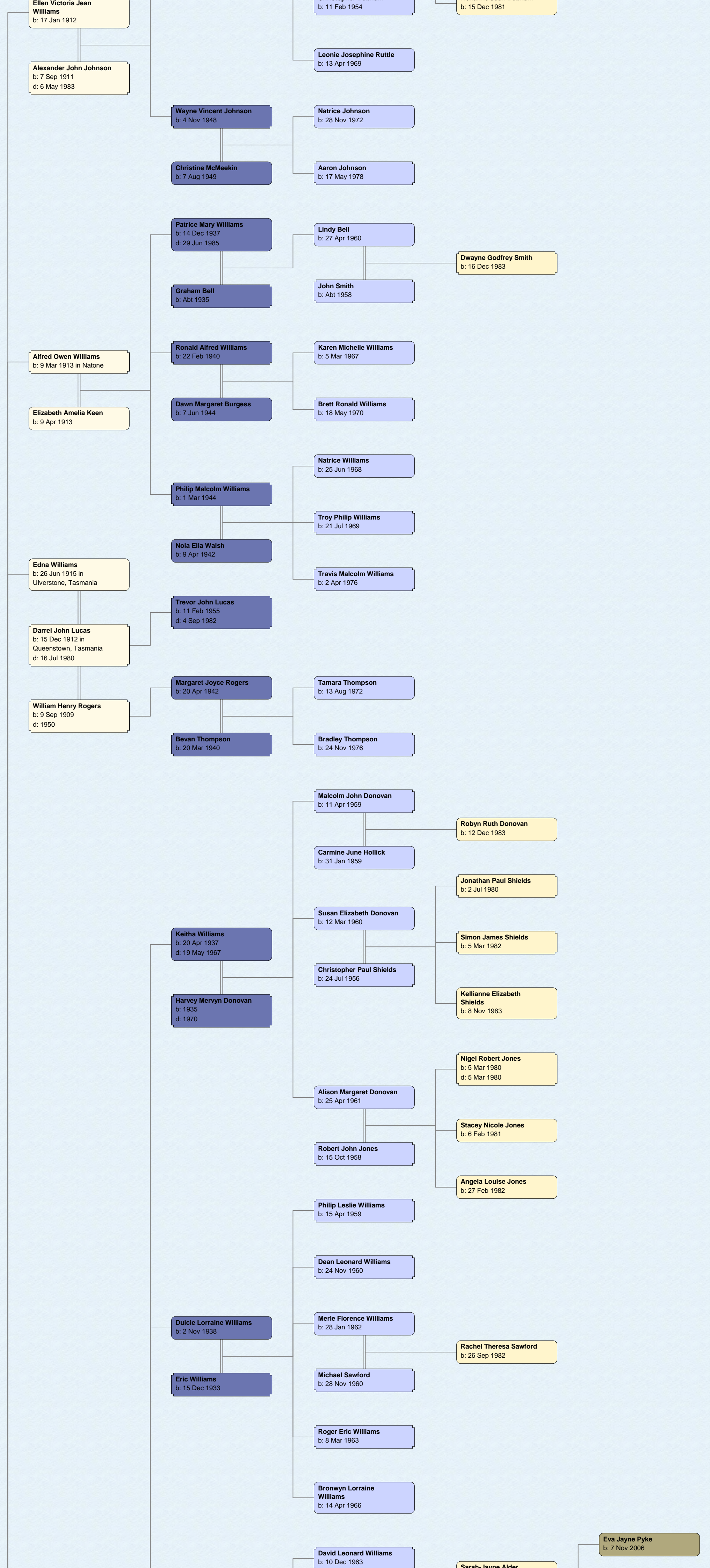

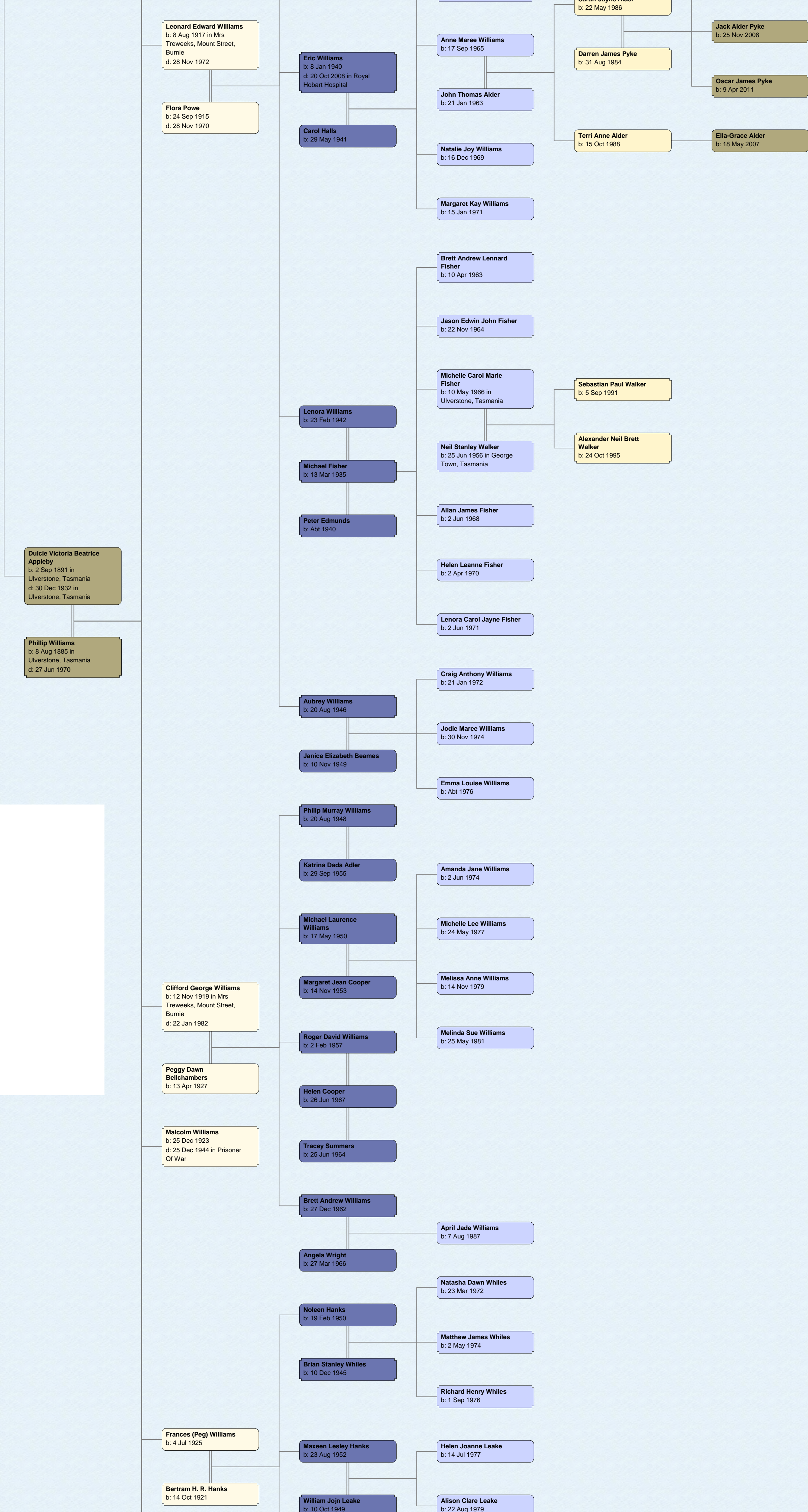

**Leonard Edward Williams**  
 b: 8 Aug 1917 in Mrs Treweeks, Mount Street, Burnie  
 d: 28 Nov 1972

**Flora Powe**  
 b: 24 Sep 1915  
 d: 28 Nov 1970

**Eric Williams**  
 b: 8 Jan 1940  
 d: 20 Oct 2008 in Royal Hobart Hospital

**Carol Halls**  
 b: 29 May 1941

**Anne Maree Williams**  
 b: 17 Sep 1965

**John Thomas Alder**  
 b: 21 Jan 1963

**Natalie Joy Williams**  
 b: 16 Dec 1969

**Margaret Kay Williams**  
 b: 15 Jan 1971

**Brett Andrew Lennard Fisher**  
 b: 10 Apr 1963

**Jason Edwin John Fisher**  
 b: 22 Nov 1964

**Michelle Carol Marie Fisher**  
 b: 10 May 1966 in Ulverstone, Tasmania

**Neil Stanley Walker**  
 b: 25 Jun 1956 in George Town, Tasmania

**Allan James Fisher**  
 b: 2 Jun 1968

**Helen Leanne Fisher**  
 b: 2 Apr 1970

**Lenora Carol Jayne Fisher**  
 b: 2 Jun 1971

**Lenora Williams**  
 b: 23 Feb 1942

**Michael Fisher**  
 b: 13 Mar 1935

**Peter Edmunds**  
 b: Abt 1940

**Aubrey Williams**  
 b: 20 Aug 1946

**Janice Elizabeth Beames**  
 b: 10 Nov 1949

**Philip Murray Williams**  
 b: 20 Aug 1948

**Katrina Dada Adler**  
 b: 29 Sep 1955

**Michael Laurence Williams**  
 b: 17 May 1950

**Margaret Jean Cooper**  
 b: 14 Nov 1953

**Roger David Williams**  
 b: 2 Feb 1957

**Helen Cooper**  
 b: 26 Jun 1967

**Tracey Summers**  
 b: 25 Jun 1964

**Brett Andrew Williams**  
 b: 27 Dec 1962

**Angela Wright**  
 b: 27 Mar 1966

**Noleen Hanks**  
 b: 19 Feb 1950

**Brian Stanley Whiles**  
 b: 10 Dec 1945

**Maxeen Lesley Hanks**  
 b: 23 Aug 1952

**William Jojn Leake**  
 b: 10 Oct 1949

b: 22 May 1986

**Darren James Pyke**  
 b: 31 Aug 1984

**Terri Anne Alder**  
 b: 15 Oct 1988

**Jack Alder Pyke**  
 b: 25 Nov 2008

**Oscar James Pyke**  
 b: 9 Apr 2011

**Ella-Grace Alder**  
 b: 18 May 2007

**Sebastian Paul Walker**  
 b: 5 Sep 1991

**Alexander Neil Brett Walker**  
 b: 24 Oct 1995

**Dulcie Victoria Beatrice Appleby**  
 b: 2 Sep 1891 in Ulverstone, Tasmania  
 d: 30 Dec 1932 in Ulverstone, Tasmania

**Phillip Williams**  
 b: 8 Aug 1885 in Ulverstone, Tasmania  
 d: 27 Jun 1970

**Clifford George Williams**  
 b: 12 Nov 1919 in Mrs Treweeks, Mount Street, Burnie  
 d: 22 Jan 1982

**Peggy Dawn Belchambers**  
 b: 13 Apr 1927

**Malcolm Williams**  
 b: 25 Dec 1923  
 d: 25 Dec 1944 in Prisoner Of War

**Frances (Peg) Williams**  
 b: 4 Jul 1925

**Bertram H. R. Hanks**  
 b: 14 Oct 1921

